

Stay tuned for the annual Leavenworth Christmas Lighting Ceremony next Week!



NOVEMBER 29, 2017 • VOLUME 118, No. 48

UPPER VALLEY NEWS SINCE 1904

SINGLE COPY \$1.00



Artist renderings courtesy of Link Transit. These are artist renderings of the proposed Link Transit Park and Ride to be located next to the Safeway in Leavenworth. At the far right is a zoomed in version of the project overview. The new park and ride should be open by next October.

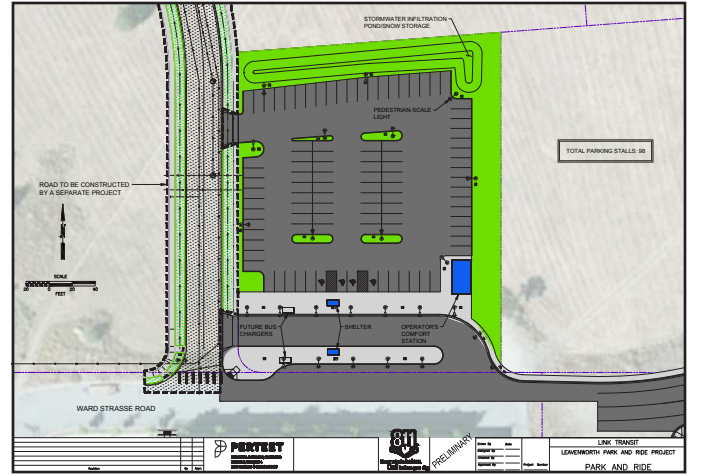

Link Transit plans new Leavenworth Park and Ride for 2018

By IAN DUNN
EDITOR

Plans are moving forward for a new Link Transit Park and Ride in Leavenworth adjacent to Safeway. Link Transit held an open house at Leavenworth City Hall on Nov. 15. Link Finance and Planning Manager Nick Covey said this has been in the works for a few years.

"We had to purchase the property and put the design down. Now, we're going out to get public comment on our design work. We hope to go out to bid in January with construction starting as soon as the snow melts, having it completed by about October, 2018," Covey said.

It will be a 90-car park and ride, for the Link Transit route 22, which serves Leavenworth. A new transit-only access road is to be constructed just east of the new Hampton Inn. Covey said the 22 bus will go into town until 11 a.m. daily with a new shuttle serving the downtown corridor from 11 a.m. to 7 p.m.

"This will hopefully take care of some traffic issues on Highway 2 during the day and help our bus stay on schedule. Right now, during the holiday

season, Thursday, Friday and weekends, they get behind just because of all the traffic," Covey said.

The plan at present is for the shuttle to be complimentary service, according to Lauren Loebsock, Link planning officer.

"The shuttle is going to do the same thing the 22 does. It's going to the Shell station at the end, turn around and come back. It should be able to do that three times an hour and meet our bus when it comes in every hour," Covey said.

The Link Transit Board likes the concept, he said. The Nov. 15 meeting was the first public hearing for the actual concept.

"The city is very supportive of it. The WSDOT (Washington State Department of Transportation) is very supportive of it. Anything to get this corridor cleared off any way, shape or form, is helpful

to everybody," Covey said. "We've had a lot of good agency support. Everyone we've talked to in the area has supported it as well. It has been good. Hopefully it will work as well as we think it will."

The new access road will be transit only, at least at first. Covey said the city has been deeded the property and has the right-of-way to put a full 60-foot street there with sidewalks on both sides.

"It will be road we can go both ways on eventually. Until the WSDOT signs off on right had turns of it, and the money comes along to finish the road, that may or may not happen when we build it out next spring. It may just be transit only for the first year or two. That is up to the city of Leavenworth," Covey said.

The Link Transit schedule will be changing slightly next July. Covey said the 22 route will be on a 45-minute

schedule. Right now, there is commuter service every half-hour in the morning that spreads out to an hour in the afternoon, then comes back to half-hour.

"The 45 minute route should satisfy pretty much everybody on it. We're seeing some our trips with very few people on it. It's a little bit less expensive. We can save ourselves a bus," he said.

The Leavenworth 22 route is one of the best routes in the whole system. It is very well supported in Leavenworth, he said.

"We get a lot of commuters and reverse commuters, coming to Leavenworth to work, then getting home. Our last bus leaves here at 9 p.m. Hopefully we'll be able to extend that beyond the 10 p.m. range soon. Don't have any plans now, but we'd like to hit that extra shift so people can get back to Wenatchee," he said.

Plans are to open the new station in September or October next year. Darrell Smith with Perteet Engineering said the design on the new station is quite unique.

"First of all, this will be the first Bavarian themed park and ride in the state. We're really excited to be involved

with that. It's going to involve a 90-plus stall parking facility. It's going to have two transit bay areas. One is for the 22 route that goes between Wenatchee and Leavenworth," Smith said. "Then, there's going to be a local circulator that will also come into it that will go through downtown. We're improving access into that greater Safeway area. There will be a new roundabout and a new connection onto Highway 2."

The roundabout will be connected to the new Zelt Strasse, which will serve the KOA, and the new access road, which at present, does not have a name. Currently, only a driver only bathroom is planned for the site. City officials are talking to Link about adding public restrooms.

In terms of coming up with a Bavarian theme for the station, Smith said they worked with TCF Architecture.

"They did a lot of different research to come up with the different accents. I think for a park and ride, they've done a really nice job getting the traditional type chairs incorporated. They will be metal, but they will look very Bavarian," Smith said. "The operator comfort station is more a

ski chalet type look. They are putting in some nice accents, some traditional lettering on the side of the buildings."

The design has not gone before the Design Review Board, because there has been no final decision on the restrooms.

"Right now, the way it is configured, there is a tiny break room. There are two bathrooms on the inside and a maintenance room in the back. There will be a glass type structure on the outside for good weather protection," Smith said.

For Smith, the design of the station is real revelation for a public project.

"Years ago, I worked for the state of Washington. Sometimes government agencies are very structured. You're not going to find something like that in a design book. I think Link is doing some really nice work here and pretty darn cost effective, as well," Smith said.

Ian Dunn can be reached at 548-5286 or editor@leavenworthecho.com.

School District considering selling a portion of Beaver Valley property to Lake Wenatchee Fire and Rescue

By IAN DUNN
EDITOR

Cascade School District officials are considering selling a portion of their Beaver Valley School property in Plain for construction of a new fire station.

"We were contacted by the Fire Chief of Chelan County Fire District 9, Mick LeMar. He approached me saying the fire district has expanded quite a bit due to the number of calls they are responding to because they are doing emergency medical out of their station and fire calls," said Bill Motsenbocker, Cascade superintendent. "They have a need to expand their facilities to house more vehicles, some maintenance areas, larger training areas, etc. They were interested in purchasing part of our Beaver Valley property."

The fire district is interested in about 5.5 acres. Motsenbocker said he informally contacted the board to see if they would be interested in talking about it. They indicated they were interested in continuing the discussion as long as the purchaser was another public agency, especially if part of the development plans could include space for kids.

"They've talked about having an interest in having some green space for little kids soccer and a backstop for baseball. The training room they have an interest in building would be accessible to our Beaver Valley students, staff and parents," Motsenbocker said.

A community meeting on the proposal was held on Nov. 6 at the fire station in Plain. Around 80 people attended the meeting.

"They were going to have

a presentation on that and would take questions from the community. I attended and Carrie Sorensen attended. Mick LeMar gave a powerpoint presentation on the history of the district and why there was the need to expand facilities," Motsenbocker said. "The Fire District 9 commissioners were there. The chair of the commission, Rollie Schmitt, spoke the commission was in favor locating some property. Members of the community were able to ask questions and state how they felt about it."

Most of the people spoke in favor of it as long as there was going to be community access to a large meeting area and some open space. There was a small group of people who live on nearby Hill Street there.

They indicated concerns about noise and light pollution, wanting to know exactly what was being developed

there and how their properties would be affected by it.

"The fire district indicated they would like to work di-

rectly with the neighbors to make sure things were as they

rectly with the neighbors to make sure things were as they

rectly with the neighbors to make sure things were as they

rectly with the neighbors to make sure things were as they

rectly with the neighbors to make sure things were as they

rectly with the neighbors to make sure things were as they

rectly with the neighbors to make sure things were as they



File photo

Chelan County Fire District 9 firemen often interact with the Beaver Valley School children. If the first district buys the 5.5 acres of school land, the children will still be welcome use the land for cross country skiing, etc.

rectly with the neighbors to make sure things were as they

rectly with the neighbors to make sure things were as they

NCW MARKET.COM
CLASSIFIED ADS

CLASSIFIEDS

BUSINESS

RENT TO OWN

OFFICE AVAILABLE

STUDENT LOANS

MORTGAGE SOLUTIONS

LAKE VIEW 1 BEDROOM

RESIDENTIAL EXPERT

Inside The ECHO this week		
Community News..... 2	Section B	Inserts
Community Calendar.. 3	School Sports B1	Dan's food Market
Happy Thanksgiving... 4	Neighbors..... B2-B3	Safeway
Life & Health..... 5	Opinions..... B3	
Community News..... 6	Classifieds..... B4-B5	
	Sheriff's/Community.. B6	

8 08805 93375 4

215 14th St. • P.O. Box 39,
Leavenworth, WA 98826
Phone: 509-548-5286
www.leavenworthecho.com

Community

Got Mobile?



Mobile search directory

THE LEAVENWORTH ECHO

© 2017 NCW Media, Inc.
215 14th St., P.O. Box 39
Leavenworth, WA 98826-0039
Phone: 509-548-5286
Fax 509-548-4789

Leavenworth
Mon. - Fri., 9 a.m. to 5 p.m.
Cashmere
Mon. - Fri., 9 a.m. to 5 p.m.

Publisher
Bill Forhan • 509-548-5286
publisher@leavenworthecho.com

Managing Editor
Gary Bégin
gary@ncwmedia.net

Editor
Ian Dunn
editor@leavenworthecho.com

Advertising Sales Manager
Carol Forhan • 509-548-5286
carol@leavenworthecho.com

Creative Services
Lindsey Douglas
leavenworthechoads@gmail.com

Front Office Classified / Legal Notices
Susan Dodrill
classifieds@leavenworthecho.com

Circulation
Kristie McClanahan
1-509-293-6780
circulation@akechelanmirror.com
website:
www.leavenworthecho.com
e-mail:
echo@leavenworthecho.com
advertising e-mail:
echoads@leavenworthecho.com

DEADLINES:
Calendar Listings: Noon, Thursday
News Submissions: Noon, Thursday
Letters to the Editor: Noon, Friday
Display Advertising: Noon, Thursday
Legal Notices: 5 p.m., Friday
Classified Ads: Noon, Monday

SUBSCRIPTIONS:
In Chelan County (yearly) \$33.00
In State (yearly) \$34.00
Out of State (yearly) \$36.50
Senior (65+ yearly in county) \$31.00
The Leavenworth Echo does not refund subscription payments except to the extent that it might fail to meet its obligation to publish each week, in which case the cost of the issues missed would be refunded as an extension. Subscriptions may be transferred to another individual or organization. 1-509-293-6780

SERVICES:
Back Issues are available up to one year after publication for a fee.
Photo Reprints are available for most photos taken by staff.

The Leavenworth Echo (USPS 308160) is published every Wednesday by NCW Media, Inc. 215 14th St., Leavenworth, WA Telephone: 509-548-5286. Fax: 509-548-4789. Periodical postage paid at Leavenworth, Wash. (and additional mailing offices) Postmaster: Send address corrections to: The Leavenworth Echo, P.O. Box 39, Leavenworth, WA 98826-0039



NCW Media, Inc. prints on recycled newsprint with soy ink. Please recycle.

Letters policy

The Leavenworth Echo welcomes letters to the editor. All letters must be accompanied by the author's name, a home address and a daytime phone number (for verification purposes only). Letters may be edited for length, clarity, accuracy and fairness. No letter will be published without the author's name. Thank you letters will only be printed from non-profit organizations and events. We will not publish lists of businesses, or lists of individual names. Email your letters to echo@leavenworthecho.com.

Corrections

The Leavenworth Echo regrets any errors. If you see an error, please call 509-548-5286. We will publish a correction on this page in the next issue.

Beaver Valley: Talks continue

ing the conversation with the fire district but we have not made any agreement.”

LeMar said they have long recognized the growth occurring in the district. They are seeing more and more people moving in, and along with that, call volume has gone up.

With that, they brought in a company called ESCI, which is Emergency Services Consulting Institute, to do a strategic plan.

“One of the things identified, some of the stations we have now aren’t accommodating to us both environmentally and operationally. Three of our four stations are basically land locked, either on leased land or are encumbered by a road or a river, where we could not do an expansion,” LeMar said. “We wanted to stay close to our existing stations because they are strategically located and helps the constituents receive a lower insurance rating because we’re spread out throughout the district.”

At that point, LeMar said they started looking at the Beaver Valley School next door, noting that the back end of the 10-acre parcel has sat unused since the school was built.

“After our strategic plan and looking at our current stations, we thought let’s send a letter to the school district, and if they were ever in a place where they might consider surplus that land, we would be interested,” LeMar said. “It co-joins us. It’s right by a station that we already have. Part of our strategic plan calls for the development of a refuge, if we have disaster, for the community to be able to go to.”

LeMar remembers the big tree storm from a few years ago, which killed two people and left five critically injured. The residents there were without power for eight to 10 days.

“We really had no place to house them, to eat a meal or take a shower, wash clothes. We feel providing emergency services as volunteer fire district is not only fire related, it actually surviving in extreme

conditions,” LeMar said. “I think that was accentuated by the Oso landslide when Arlington and Darrington and those small departments had to respond to that disaster. We wanted to be proactive and look for some land to expand in. That land seemed like a natural for us because it is close by.”

LeMar said they could save the taxpayers some money if they could acquire it and hold it for awhile as they develop a plan for a station on the two parcels. The would prefer that emergency response equipment still use Beaver Valley Road.

The two old metal buildings there now would go. The new station would go right there. There is the possibility for administrative spaces or a community meeting room. He said they would not be going into Hill Street itself.

“The people on Hill Street would be the most impacted. They had concerns they expressed to us. Most of those were design related. What size building? What are you going to do there?,” LeMar said. “We addressed some of their concerns. Some of their concerns, we’re not able to address until we design the facility. We invited them to be part of the design crew and committee that we’re going to put together to look at it.”

To fund the project, LeMar said they would try for an USDA block grant, which typically takes 3-to-5 years. After that, would be a design and build period. It would be several years before something is built on the property.

“We’ve missed some opportunities to have some seasonal firefights assigned by DNR (Department of Natural Resources) because we currently don’t have sleeping quarters in our stations. The propensity of fire seems to be growing and threat is not going away,” LeMar said. “We’re going to need to look into the future. Volunteer fire departments membership is declining. Ours happens to be fairly steady. We have to look 20 years into

the future. In 20 years, there’s a real possibility there would be career firefighters on duty up here to respond to calls.”

The older stations were built for smaller fire trucks. The new fire trucks are much bigger. The job of the firefighter is much more complex, LeMar said.

“There’s a lot of external rules that apply to us that weren’t there when we built our old stations. We need to be deliberate about this and thoughtful about it. We need to be respectful of the folks on Hill Street and what their concerns are,” LeMar said. “At the same time, we as a fire district, have to be forward thinking. Land is becoming less and less available, less and less affordable, less and less located in an area centrally located for the responders. We’re just trying to lock some of that down.”

School children would still be able to access the property, LeMar said. His firefighters spend a lot of time at the school. They helped build the covered play area.

“We envision a place where kids can run and play. No fences if they want to cross country ski. The field will be open for that sort of thing,” LeMar said. “I’ve had grandkids graduate from Beaver Valley Elementary. I could see, if we have the right place built, kindergarten graduation could be held in the community meeting room. I honestly believe this fire district is the fabric of the community.”

Some of the folks on Hill Street think they are wanting to build the Taj-Ma-Fire Hall, he said.

“That is just not our intent. Our intention is to be forward thinking, secure some land, so in the future we can develop, so the district is prepared to address the threats and the risks that come with larger populations, more visitors, more fire risks,” LeMar said. “We’re excited to be partners with the school district, if this works out. It is key for us to be responsive to the people most affected by this. We want to include them in the design

Senior Center Events & Menus

Leavenworth Senior Center, 423 Evans St., Leavenworth
Please call 548-6666, 24 hours in advance to reserve a meal. Meals are served at noon or go to LeavenworthSeniors.com

November 29, Wednesday: Oven fried chicken, sweet potatoes, creamed peas, cuke/tomato salad, grapes, biscuit, & dessert.

November 30, Thursday: Philly steak sandwich, tater tots, garden salad, fruit tray, & dessert.

December 01, Friday: Harvest stew, coleslaw, peaches, WW bread or roll, & dessert.

December 04, Monday: Macaroni & cheese with ham, peas, tossed green salad, mixed berries, bran muffin, & dessert.

December 05, Tuesday: Meatloaf & gravy, mashed potatoes, green beans, garden salad, WW bread or roll, fruited Jell-O.

Event Calendar

Monday, Wednesday, and Friday 10:30 a.m., **Gentle Exercise**
Tuesday, 9:00 a.m., **Leavenworth Area Seniors' Council Board meeting**
Tuesday, 1:00-3:00 p.m., **Crafts**
Thursday, 1:00-3:00 p.m., **Square Dancing**
Thursday, 6:30-7:30 p.m., **Bavarian Dancing**
Friday, 6:00 p.m., **Bingo**
Saturday 6:30-9:00 p.m., **Music, Public Welcome, No cover charge**

City Council Meetings

7 p.m., Leavenworth Planning Commission, City Hall Conference Room, Nathan Pate 548-5275 (1st Wed.)

9 a.m., Leavenworth City Council study session, City Hall, Joel Walinski 548-5275. (2nd Tues.)

3 p.m., Design Review Board, City Hall, Sue Cragun 548-5275 (2nd & 4th Tues.)

6:30 p.m., Leavenworth City Council meeting, City Hall, Joel Walinski 548-5275 (2nd & 4th Tues.)

AA Meeting Schedule

Wednesday, 7 p.m., Alcoholics Anonymous, Leavenworth Senior Center, 548-4522, 664-6469 or 425-773-7527.

Thursday, 7 p.m., Alcoholics Anonymous, Peshastin Light in the Valley Community Church, 8455 Main St. in Peshastin, 548-4522, 664-6469 or 425-773-7527.

Friday, 7 p.m., Women’s Alcoholic Anonymous, Leavenworth United Methodist Church, 418 Evans St., 548-6851.

Monday, 6:30 p.m. Narcotics Anonymous group meets every Monday at the Leavenworth Senior Center.

7 p.m., Al-Anon meeting, Leavenworth United Methodist Church, 548-7939.



ICICLE CREEK THIS WEEK

What does basketball have to do with the Arts?



JAMIE HOWELL

I’ve got a Christmas idea for you. How about putting a **free trip for two to the Final Four** under the tree for someone this year?

Between now and Dec. 22, for every \$100 in contributions you make to Icicle Creek Center for the Arts, your name will be entered to win a trip for two, complete with airfare and hotel, to see the 2018 Final Four tournament in San Antonio, Texas.

But what on earth does basketball have to do with the arts? Well, I suppose it has as much to do with the arts as bake sales have to do with dance recitals, or Ford Mustang raffles with Rotary clubs.

Raising money is a fact of life for non-profits. Feeding the hungry, sheltering the poor or nurturing the arts, it’s not free to be out in the world doing good. The point is not the prize, but the role you play in making good works possible in the world.

So, how about stepping up to the line and taking a shot? In doing so, you will help to ensure that the arts remain vibrant for our children, families and communities. Winner will be drawn Dec. 23, in plenty of time for Christmas. **Donate today at icicle.org!**



For every \$100 in contributions, donors to Icicle Creek will receive one entry to win a FREE trip to the 2018 Final Four!

Support the arts today. Happy Holidays!!

Presented by



DONATE AT ICICLE.ORG OR (509) 548-6347 X1

Cashmere's Troop 1 Boy Scouts of America

Christmas Tree Sale

Sale begins Nov. 25

Every weekend until Christmas at Riverside Park in Cashmere

Saturdays 9-5
and
Sundays 11-5

Call Allen at 669-4630 for Mon-Fri pickup

For more information call 782-1730

Presented by Leavenworth Village Voices

Christmas in the Mountains (Weihnachten in den Bergen)

2017 Choral Concert Series

Friday	12/1/17	7:30pm
Friday	12/8/17	7:30pm
Sunday Matinee	12/10/17	4:00pm

TICKETS
Adults - \$15.00
Students - 12.00
(Children 5 yrs & older welcome)

SUNDAY MATINEE only:
Family: \$30.00; Gen. Adm. \$12.00

PURCHASE TICKETS HERE:
Leavenworth Chamber of Commerce
509-548-5807
and at the Door

Leavenworth Church of the Nazarene
111 Ski Hill Drive
Leavenworth, Washington

Guest Artists: FAMILY, PEACE, FRIENDS, LOVE, BELIEVE, NOEL, HARMONY

TOGETHER at CHRISTMAS

www.leavenworthvillagevoices.org



REDUCE REUSE RECYCLE

COMMUNITY BULLETIN BOARD

**Local, Regional
Community
News and
Events**

Who: Any non-profit 501(c)(3) group, person(s) must submit full name and phone number.
What: Items pertaining to local events that are free or minimum charge.
For two weeks only (space limited).
Where: Email to: editor@leavenworthecho.com or editor@cashmerevalleyrecord.com
Or fill out the online form at: LeavenworthEcho.com or CashmereValleyRecord.com

**Other ways
to advertise
your News
and Events:**

Garage and yard sale ads are paid events, please email these to classifieds@leavenworthecho.com
Mention that you are a non-profit event for a discount.
If your group is not a non-profit group you can now be listed for a small fee.
Call for information on any of these items. 509-548-5286

Leavenworth

Hilfreiche Hausfrauen Craft Fair

The Hilfreiche Hausfrauen Club, a group of "Helping Housewives" invite the community to join them at their annual Christmas Lighting Craft Fair on Saturday, Dec. 2 and 9 at the Leavenworth Senior Center, 423 Evans St. from 9 a.m. – 3 p.m. The craft fair, which has been held each year since 1971, will feature handmade items, such as sweaters, hats, scarves, towels and items for babies, children and adults. Proceeds from the fair will go to purchase equipment for Cascade Medical and other local charities. For further information, Gen at 548-6222. (e47,48)

Christmas Lighting Craft Fair, Bake Sale, and Luncheon

The Leavenworth Community United Methodist Women are holding their annual Christmas Lighting Craft Fair, Bake Sale and Luncheon on Saturdays, Dec. 2, 9, and 16 at the Community United Methodist Church, 418 Evans St. Leavenworth, from 9 a.m. - 3 p.m. Lunch will be served from 11:30- 3 p.m. Lunch will be a homemade meal, with dessert, beverage and hot drinks served all day. Cost by donation. Proceeds go towards church programs, and local, national, and international missions. The Sanctuary will be open to pause and reflect during the day. For information, the church office, 548-5619. (e47,48)

Leavenworth Women's Exchange

The Leavenworth Women's Exchange annual Christmas party will be held on Wednesday, Dec. 13 at 6 p.m. at The Alley Café, 8th Street and the alley, Leavenworth. The cost of dinner is \$23 per person. Each person brings a small gift (\$15 limit) to exchange. Invite a friend and enjoy an evening of wonderful food, socializing and our renowned gift exchange. For information, entrée choices and reservations, contact Claire Burlingame at 548-7142 by Wednesday, Dec. 6. (e47,48)

CSD Elementary Menu

Breakfast

November 29, Wednesday: Cherry fruit pocket, cereal assorted WG, fresh fruit, cheese sticks, English Muffin, yogurt, milk, juice.

November 30, Thursday: Kodiak breakfast burrito, cereal assorted WG, fresh fruit, cheese sticks, English Muffin, yogurt, milk, juice.

December 01, Friday: cereal assorted WG, fresh fruit, cheese sticks, English Muffin, yogurt, milk, juice.

December 04, Monday: cereal assorted WG, fresh fruit, cheese sticks, English Muffin, yogurt, milk, juice.

December 05, Tuesday: cereal assorted WG, fresh fruit, cheese sticks, English Muffin, yogurt, milk, juice.

Lunch

November 29, Wednesday: Pizza, cheese & pepperoni, fresh fruit & vegetables, milk.

November 30, Thursday: Hot dog, vegetarian beans, fresh fruit & vegetables, milk.

December 01, Friday: fresh fruit & vegetables, milk.

December 04, Monday: fresh fruit & vegetables, milk.

December 05, Tuesday: fresh fruit & vegetables, milk.

CHS & IRMS Menu

Breakfast

November 29, Wednesday: Lemon poppyseed muffin, bagel / cream cheese, cereal, assorted WG, fruit smoothie, yogurt parfait BB & granola.

November 30, Thursday: Kodiak breakfast burrito, bagel / cream cheese, cereal, assorted WG, fruit smoothie, yogurt parfait BB & granola.

December 01, Friday: bagel / cream cheese, cereal, assorted WG, fruit smoothie, yogurt parfait BB & granola.

December 04, Monday: bagel / cream cheese, cereal, assorted WG, fruit smoothie, yogurt parfait BB & granola.

December 05, Tuesday: bagel / cream cheese, cereal, assorted WG, fruit smoothie, yogurt parfait BB & granola.

Lunch

November 29, Wednesday: Roast pork loin & gravy, garlic mashed potato, hamburger, chicken burger, assorted pizza, salad bar, fresh fruit.

November 30, Thursday: Pollo Con Arroz, hamburger, chicken burger, assorted pizza, salad bar, fresh fruit.

December 01, Friday: hamburger, chicken burger, assorted pizza, salad bar, fresh fruit.

December 04, Monday: hamburger, chicken burger, assorted pizza, salad bar, fresh fruit.

December 05, Tuesday: hamburger, chicken burger, assorted pizza, salad bar, fresh fruit.

Leavenworth Red Cross Blood Drive

The Leavenworth Red Cross Blood Drive, sponsored by the Leavenworth Rotary Club, will be held at the Leavenworth Fire Hall, 228 Chumstick Hwy. on Thursday, Dec. 7, from 11 a.m. to 4 p.m. Your donation is needed. For information or scheduling an appointment, call 1-800-REDCROSS, (1-800-733-2767). Walk-ins welcome. (e47,48)

Senior Center 30 for 30 Campaign

The Leavenworth Senior Center needs to raise \$30,000 for a new 30-year roof. The roof is very old and leaks. Can you help? The Senior Center plays a vital role with over 300 members in the Leavenworth Community. They serve 35 meals a day to those senior who are able to attend and 30 meals a day via Meals on Wheels. Send checks to Roof Replacement Fund, P.O. Box 1033, Leavenworth, Wa. 98826. (e47,48)

Upper Valley Connection Seeking Ski Coaches

Upper Valley Connection is seeking coaches for its Special Olympics Nordic Ski team. Experience in skiing needed, but no coaching experience necessary! We practice Sundays in Jan-Feb, 1 to 3 p.m. Interested in this fun and fulfilling opportunity? Contact us at uppervalleyconnection@gmail.com or at (509) 888-4181. (e48,49)

Adult social walking program

The City is trying out a new winter exercise program at the Leavenworth Festhalle, beginning Tuesday, Dec. 5. The Festhalle will be open on Tuesdays, Wednesdays and Thursdays from 7 - 8:50 a.m. for those wanting to walk a few laps. There is no charge. All you need to bring is a pair of dry tennis shoes. Please enter through the Front Street side door just down from the front entrance. Unfortunately, we cannot accommodate children at this time. Call 548-5275. (e48,49)

Leavenworth Village Voices Christmas Concerts

This holiday season the Leavenworth Village Voices will present "Christmas in the Mountains: Together at Christmas" for its 35th annual Christmas concert series! Concerts are on Friday, Dec.1 at 7:30 p.m., Friday, Dec. 8 at 7:30 p.m., and Sunday, Dec. 10 at 4 p.m. at the Leavenworth Church of the Nazarene. Tickets at the door or at the Leavenworth Chamber of Commerce (548-5807). Evening performances are \$15 for adults, \$12 for children. The Sunday matinee is \$30 families and \$12 for a single ticket. Children, five and older are welcome. Visit us on Facebook or at www.leavenworthvillagevoices.org. (er48,49)

Leavenworth Library Christmas Party

Families with young children are invited to join the Friends of the Leavenworth Library for Christmas fun from 6 to 7 p.m. on Thursday, Dec. 7 at the Leavenworth Library. There will be a Christmas Storytime reading followed by a choice of three crafts. Each child will get a special cookie treat and every family will receive the gift of a Christmas book to take home. (er48,49)

Cashmere

Cashmere Chamber's Christmas downtown.

The Cashmere Chamber of Commerce invites you to celebrate the season in downtown Cashmere. Join us on Cottage Avenue from Noon to 3 p.m. on Saturday, Dec. 2 for the Christmas in Cashmere free community event. Enjoy a complimentary warm beverage, holiday treats, goodie bags, kids' craft station, festive music and entertainment. Free photos with Santa. Cottage Avenue between Aplets Way and Woodring Street will be closed from 11 a.m. to 4 p.m. (er47,48)

December Blood Drive

December is a very busy month for everyone, but we really need donors to make time to give the gift of life this season, by donating blood through the Red Cross. Wacoka Kiwanis Club of Cashmere will have great treats and Santa may even bring Candy Canes. Come donate from 12:30 to 6:30 p.m. on Wednesday, Dec. 6 at Cashmere United Methodist Church, 213 Division St. Appointments are encouraged but walk-ins are welcome. Call 1-800-733-2767. (er48,49)

Christmas Story Time and Snowman Craft

Come to a Christmas Story Time and make a special snowman craft. Then take in the holiday festivities happening all around Cashmere. Join us at 11 a.m. on Saturday, Dec. 2 at Cashmere Community Library, 300 Woodring St. 782-3314 or www.ncrl.org/cashmere. (er48)

Regional

Chelan County Comprehensive Plan workshop

Chelan County is seeking public comment and interactive discussion between the County Commissioners and the public on proposed changes to the Chelan County Comprehensive Plan & Development Regulations. The County Commissioners will host several workshops in November and December. The second workshop is November 28 at 10:30 a.m. to review the Comprehensive Plan Housing, Resources, Shorelines and Transportation Elements. Copies of the proposal and contact information may be reviewed on the County website at www.co.chelan.wa.us/community-development/pages/2017-comprehensive-plan-update or in person at the Chelan County Department of Community Development, 316 Washington St., 667-6856. (er47,48)

Animal Shelter holiday event

Wenatchee Valley Humane Society (WVHS) is hosting its annual holiday event on Saturday, Dec. 2, from 11 a.m.-3 p.m. at Pybus Event Center, located at Pybus Public Market. This year's event, sponsored by Nutrisource Pet Foods, features a brunch, complete with Bloody Marys and Mimosas, and musical entertainment provided by Wenatchee Valley Apples. All proceeds from Holiday Brunch benefit WVHS medical fund. To purchase your tickets, visit https://wenatcheehumane.ejoinme.org/2017Brunch or in person at WVHS. (er47,48)

El Sendero Backcountry Film Festival

The Backcountry Film Festival celebrates its 13th Anniversary with eight unique films aimed to inspire winter adventurers to seek the snow less traveled. The festival is hosted by the Wenatchee-based nonprofit, El Sendero Backcountry Ski and Snowshoe Club. The Backcountry Film Festival shows locally on Dec. 6 at the Numerica Performing Arts Center in Wenatchee. Doors open at 6 p.m. and films start at 7 p.m. Admission is \$15, kids twelve and under are free, tickets can be purchased in advance from the Numerica PAC box office. Raffle tickets can be purchased at the event for a wide assortment of outdoor gear; refreshments will be available for those attending the festival. (er48,49)

Wenatchee Valley Erratics

Wenatchee Valley Erratics Chapter of the Ice Age Floods Institute will meet at 7 p.m., Wednesday, Nov. 29 at the Wenatchee Valley Museum, 127 South Mission. The Wenatchee Valley Erratics presents a holiday extra! Marli Miller, Dept. of Earth Sciences, U. of Oregon, will talk about her just published rewrite of "Roadside Geology of Washington," the classic road-trip geology guide. The program is free & open to the public. Copies of "Roadside Geology of Washington" will be available in the Museum shop. (er48)

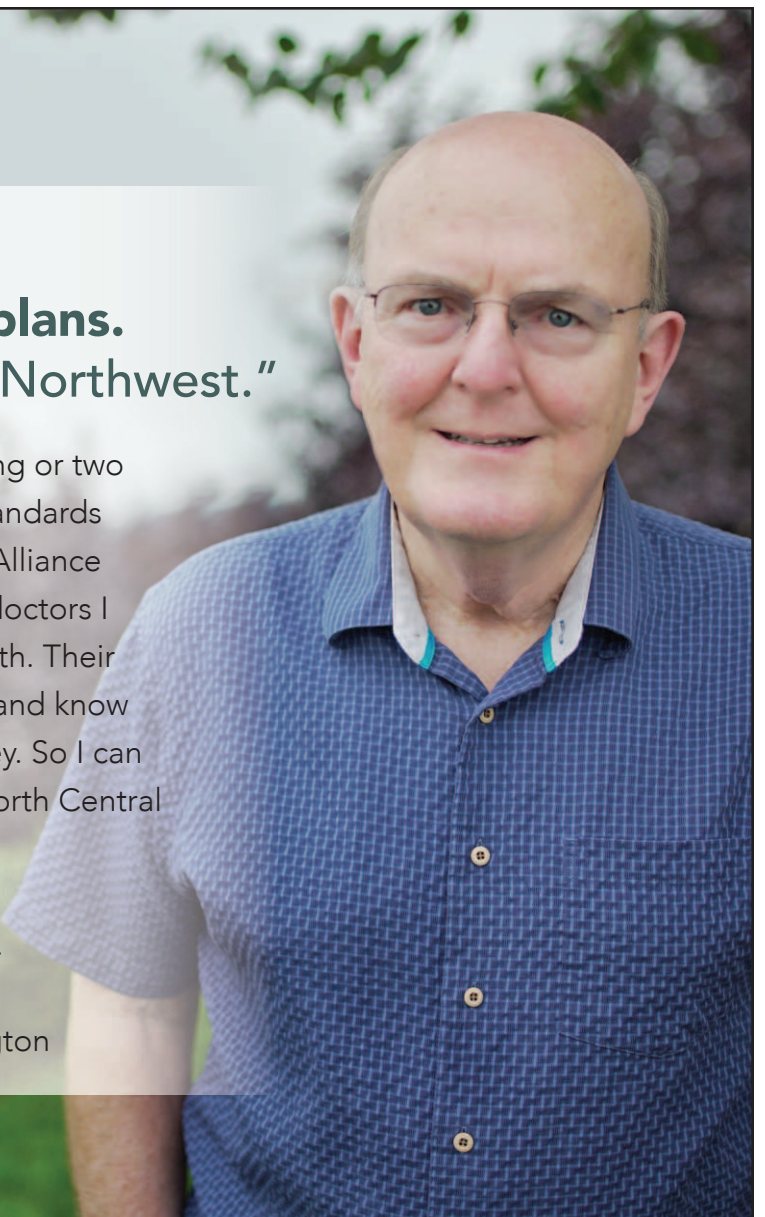

"I had my choice of Medicare Advantage plans. I chose Health Alliance Northwest."

As a retired physician, I know a thing or two about picking a health plan. My standards are pretty high. So I chose Health Alliance Northwest. They partner with the doctors I know and trust at Confluence Health. Their customer service reps are friendly and know their stuff. And they save me money. So I can keep living the life I love here in North Central Washington.

— William Gotthold, M.D.
Emergency Medicine,
North Central Washington



Health Alliance NORTHWEST

In partnership with



Confluence HEALTH

Call **1-877-561-1467 (TTY: 711)**

7 days a week, 8 a.m. – 8 p.m.

or visit **HealthAllianceMedicare.org**

Community Calendar

Wednesday, November 29

8:30 a.m., Aerobics, 8:30 a.m., Plain Community Church, \$1 fee Mon./Wed./Fri. 763-3621.

8:30 a.m. to 10 a.m., Play and Learn Group, Peshastin Head Start. Cheby Ledesma. 548-7614.

6:30 p.m. to 8 p.m., Children and Youth program, age 4 -12th grade, Leavenworth Church of the Nazarene, 548-5292.

Thursday, November 30

No events planned.

Friday, December 01

11:45 a.m., Leavenworth Rotary Club, Kristall's, John Fishburne, president 509-679-2080.

Monday, December 04

8:30 a.m., Aerobics, Plain Community Church, \$1 fee Mon./Wed./Fri., 763-3621.

6:30 p.m. The Upper Valley Free Clinic evaluates urgent health needs; Dental consultation is available the 1st Mon. of the month. Contact Upper Valley MEND for inquiries: 548-0408.

6:30 p.m. Young Life Club Monday Nights. All high school age students welcome. TJ Kaapuni 509-679-3247.

7 p.m., Fire District 3 Support Group, Fire Department, Chumstick Hwy., Ann Cowin-548-6886.

7 p.m. Leavenworth Mosquito District board meeting at Chelan Co. PUD building, Jenny Mullins 548-5904.

Tuesday, December 05

Noon, Upper Valley Women's Bible Study at King Ludwig's, Delores Hall, 548-7803.

1 p.m., Cascade Education Foundation, Board Room at Cascade District office, Ken West, 670-1729.

7 p.m., LWSC Alpine committee, Ski Hill Lodge 548-5477.

7:30 p.m., Leavenworth Masons, Zarthan Lodge No. 148, Leavenworth Senior Center upstairs. www.leaveworthmasons.org.

Ongoing events

Leavenworth Public Library, Mon. - Wed., 9 to 6; Thursday 9 to 8, Fri. 9 to 6. Closed on weekends and Holidays. **Baby story time, Tuesdays 11:30 a.m.** Preschool story time, **Tuesday's 1:30 p.m. Call 548-7923.**

Peshastin Public Library, Tues., Thurs., Fri. 1 p.m. to 6 p.m.; Wed., 9-2 p.m. with **Story Time** 10:30 a.m. Closed Monday and weekends. 548-7821.

Upper Valley Museum, Thurs. – Sat. 10 a.m. – 4 p.m. and Sun. 11 a.m. – 3 p.m. 347 Division St., 548-0728. Hours change seasonally.

Leavenworth Fish Hatchery, 8 a.m. to 3:30 p.m., daily 548-7641.

Regional events

Tue. & Thur. 1 to 4 p.m., SCORE (small business counseling), Wenatchee Valley Chamber of Commerce, 2 S. Chelan St., Wenatchee call for appointment, 888-2900.

Some meetings or events may be rescheduled. Please check with the organization about the time.

Health Alliance Northwest is a Medicare Advantage Organization with a Medicare contract. Enrollment in Health Alliance Northwest depends on contract renewal. Other pharmacies and providers are available in our network. The formulary, pharmacy network and provider network may change at any time. You will receive notice when necessary. Paid endorsement. Health Alliance Northwest complies with applicable Federal civil rights laws and does not discriminate on the basis of race, color, national origin, age, disability, or sex. ATENCIÓN: Si habla Español, servicios de asistencia lingüística, de forma gratuita, están disponibles para usted. Llame 1-877-750-3350 (TTY: 711). 注意: 如果你講中文, 語言協助服務, 免費的, 都可以給你。呼叫 1-877-750-3350 (TTY: 711). H3471_18_57402 Accepted

Cooking With Teri

A Cozy Christmas

'Tis the season for a lot of things including Christmas guests, whether they are visiting for a few hours or days, you want them to feel welcome. One way to start is by having your house clean and smelling good. My recipe this week will make your home inviting and cozy but don't wait until company comes to try it do it for yourself. Here are some other tips for creating a cozy guest room for holiday visitors.

Fresh flowers or a Poinsettia (unless they have allergies).
Luggage rack (or empty hangers in the closet).
Small clean trash can
Scented candle with matches
Tissues
Alarm clock
Pen and paper
XL Robe
Good reading light
Magazines
Pitcher and glass
Snacks

If you are a guest always arrive with a hostess gift and and a go with the flow attitude, offer to help with food preparation and clean up. If you bring children as guests make sure they have activities for them to enjoy as well. Clean up after yourself, you are not at a hotel you are a guest in someone's home. Enjoy your time with family and friends.

Holiday Spice Potpourri

1/2 orange, sliced

2 Cinnamon sticks, broken in half

1/2 cup fresh cranberries

1 teaspoon cloves whole or ground cloves

1 teaspoon nutmeg

Add all the ingredients in a small crockpot. Fill the crockpot with water about one inch below the rim.

If using a regular sized crockpot triple or quadruple the recipe

QUOTE: "The smells of Christmas are the smells of childhood". Richard Paul Evans, Author the Christmas Box

Teri Miller, Broker

940-A-Hwy 2
Leavenworth, WA 98826
509-669-1585
terismiller@hotmail.com
www.leavenworthrealty.com



New Lions Club pavilion design 4x larger

By IAN DUNN
EDITOR

Leavenworth City officials are planning to replace the 40-year-old plus pavilion in Lions Club Park. City Administrator Joel Walinski said the structure is at the end of its useful life.

"Earlier this year, the Lions Club said they would like to see that re-done. They worked with Peter DeVries on an initial design, but he passed away," Walinski said, at the Oct. 10 study session. "We looked at that and did some assessment of it. Took it to the Parks Committee and said, we're at the point if we do want to re-do that thing, we need an architect to take a look."

Some of key points of the new design included building size and orientation on the site. Architect Alison Miller was hired to complete the design. She presented an initial design to the Parks Committee. The Parks Committee wanted to have a larger discussion with the city council.

Miller presented her design at the Oct. 10 city council study session. She said she started by talking to Walinski and Public Works Director Herb Amick about the prior plan, and what had been discussed with DeVries in terms of the size of the structure and how it would be used.

"Based on the current use of the park from when the first pavilion was done, a much larger pavilion would be required. The potential to use that as a skating rink that fit. We looked at that as well," Miller said. "There are two major considerations in my design. The size that would be appropriate, how it would be used both for fitting the park and making it Bavarian."

The new pavilion is about four times the size of the existing one.

"It is the same distance from

the pool which allows for the trees and the nice green space around it. Centered on the same point. A little closer to the restroom, but not crowding it. Leaving quite a bit of green space. It has a quite large roof overhang in Bavarian style," Miller said.

The roof covering would probably be composition shingle, she said. Shake would be traditional but more expensive. Councilman Elmer Larsen asked about any vertical bracing for the snow load.

Miller said there would probably be steel embedded

Walinski said.

Miller said she has started getting feedback from the Design Review Board.

"Some of the things they have mentioned is, for this type of structure, it would probably be appropriate to simplify this. They said the curved elements, for this region, might not be the most appropriate. Also, larger post bases, which could also help," Miller said.

Electrical would be added to the pavilion, but not water, Walinski said. There would be lights in the structure.

"The simplicity of the design is part of its appeal, I think. It's clean," Farivar said.

Miller said lights could be arranged in many different ways. Total cost for the project is \$310,000.

"The next few steps is we're going to go to the Design Review Board and have a more formal conversation with them. Probably sit down with some of the local non-profits and community groups, talk about if there are any modifications they want to talk about," Walinski said.

It is surprising how much



Artist rendering courtesy of the City of Leavenworth

The proposed new pavilion at Lions Club Park could also accommodate ice skating during the winter months.

into some of the connections. There is also good potential for some cross bracing for structural reasons.

"What we've done here is just the architectural drawing. One of the next steps would be to have an engineer look at it to make sure the structure is sound," Walinski said.

Larsen asked about the potential for a skating rink, and whether any cooling coil would be installed.

"We hadn't anticipated cooling coil, but we had anticipated a concrete slab where you could put an edging board up so, if and when the weather got cold enough, you would have a small skating rink,"

"I believe we would have lights similar to what we have here. Not necessarily full use lights, but enough lights for security and give you the light to go home," Walinski said.

"If we are thinking of the skating rink, that is an evening activity, so we would have to have lights. We would need to upsize our electrical to accommodate for the future use of that," said Mayor Cheri Kelley Farivar.

If it is going to be a multi-use, with evening events, then having lights makes sense, Larsen said. He also said there was no place for storage. Walinski said temporary storage could be added.

locals use that for reunions, parties, Larsen said.

"It occurred to me how beautiful a wedding venue that would be, if we would consider renting it like the Gazebo," Farivar said.

Ian Dunn can be reached at 548-5286 or editor@leavenworthecho.com.

THE "BLOSSOMS ACADEMY" PRESENTS THE FOLLOWING

Free Educational Seminars

Dementia & Behaviors

October 19th 6:00-7:00PM

Mary Timiras, PhD will be presenting the behaviors related to dementia, and when to seek help and how to deal with the behaviors.

THANK YOU FOR ATTENDING

Dementia & Hearing Loss

November 16th 6:00-7:00PM

Aimee Seeley-Fisher, PhD will discuss the links between dementia and hearing loss. Learn how to detect the difference.

THANK YOU FOR ATTENDING

What is Dementia? Types and Causes

December 7th 6:00-7:00PM

Kristin Lentz, WHNP-BC, AGPCNP-BC of Confluence Health will be speaking on the broad category of different dementia's and the cause and treatments for this disease.

RESERVE YOUR SEAT TODAY!
LIMITED SEATS AVAILABLE. 509-293-7536

BLOSSOM CREEK
a Senior Lifestyle community

MEMORY CARE

1740 MADISON ST. | WENATCHEE, WA 98801 1701 ORCHARD AVE. | WENATCHEE, WA 98801

WWW.SENIORLIFESTYLE.COM

SENIOR LIFESTYLE
FAMILY-OWNED COMMUNITIES



Pet Friendly

Neighbors

Obituaries

Ellyn Margaret Parkins

Ellyn Margaret Parkins was born May 23, 1941 in Bellingham, Washington to Josephine and Hugh McKenna where she graduated high school and loved to roller skate.

She married Henry W. Parkins in Snoqualmie, Washington on Jan. 6, 1962 and moved to Leavenworth where she had lived ever since.

The most important thing to Ellyn was her family where she put them before herself and instilled family values. She loved fishing with her family where she would bring a book and put a pole in the water (without any bait) just enjoying the peacefulness of being together.

Anyone who knew Ellyn would recognize her contagious laugh and loved her



unique sense of humor. Ellyn had a green thumb and loved working barefooted in her garden and flower beds.

Ellyn now resides with the angels which she so loved. She will be dearly missed by

all who knew and loved her.

She is survived by her husband Henry; children Colleen, Teri and Michael; Grandchildren Ryan, Tasha, Talen, Karlee, Jacob, Blake, Jeremy, Taylor and Jessica; and three great-grandchildren. She was preceded in death by her parents Josephine and Hugh McKenna; her siblings Lloyd and Muriel; and one granddaughter Kierstin.

At Ellyn's request there will be no service held at this time. Memorial contributions may be made in Ellyn's name to St. Jude's Children's Research Hospital at 262 Danny Thomas Place, Memphis, Tennessee 38105.

Ward's Funeral Chapel Leavenworth is in charge of the arrangements

Joan Sanger

Joan Sanger, a resident of Leavenworth for the past 73 years, died Wednesday, Nov. 15th, 2017 at Mountain Meadows Senior Living in Leavenworth.

She was born February 21, 1921 in Staining, Lancashire, England to George and Lillian (Blackstock) Bradshaw. After Joan's mother passed away, she was raised by her father and stepmother Ruby.

During World War II, on Nov. 20, 1942 in Blackpool, England, Joan married 8th

Army Air Corpsman, Paul Sanger of Leavenworth. Joan came to the U.S. in November, 1944 where she has lived ever since.

Joan survived by her daughter Carol and husband George Sikora; son Barry and his wife Jan Sanger and son Ed and his wife Peachy Sanger; Three granddaughters Doreen, Shelly and Jillana and nine great-grandchildren. She was preceded in death by her parents her husband Paul and a grandson

Casey.

What an exceptional lady she was. We will miss her. Until we meet again. Love you.

The family would like to thank Dr. Mara Merritt, the Cascade Medical EMTs, Mountain Meadows and their dedicated staff

At Joan's request, no services will be held at this time. Ward's Funeral Chapel, Leavenworth is in charge of the arrangements.

Small Town Christmas

Other sizes are available at contract rate or which ever rate is lowest. The MORE you purchase the MORE YOU SAVE. Weeks 2 and 3 save an additional 10% per week.

Holiday event schedules, shopping, wine tasting, Christmas tree lighting and entertainment Leavenworth, Cashmere, Plain, Lake Wenatchee and other event areas.



Carol - 548-5286
Carol@leavenworthecho.com



Lindsay - 860-7301
adexec1@ncwmedia.net

Deadline for scheduling:

November 29 for the December 6 issues.
December 7 for the December 13 issues.
December 14 for the December 20 issues

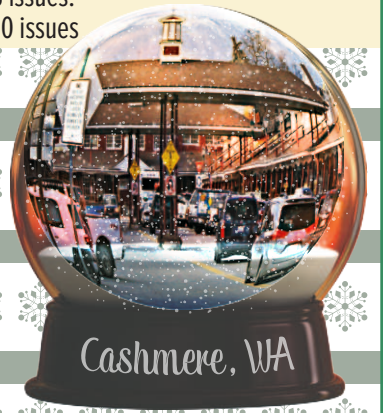

Got Mobile?



Mobile search directory

Ward's Funeral Chapel

Full Service Funeral & Cremation Provider
Pre-Arrangement Plans

Serving Leavenworth and the Wenatchee Valley since 1970

Family owned and operated

509-548-7011 • 303 Pine St., Leavenworth
Email: wardsfuneralchapel@nwi.net

BOOK YOUR HOLIDAY PARTY AT CAMPBELL'S RESORT!

CAMPBELL'S
LAKE CHELAN'S WATERFRONT RESORT

509-888-7095 | CAMPBELLRESORT.COM/HOLIDAY

UPPER VALLEY CHURCH GUIDE

Looking for a church? On vacation? These churches welcome you!

TO PLACE INFORMATION IN THE CHURCH GUIDE CALL 548-5286

CASHMERE

CASHMERE BAPTIST CHURCH

103 Aplets Way • 782-2869
Sunday School 10:00 a.m. - Worship 11 a.m.
Bible Study, Wed., 7 p.m.
Pastor Bob Bauer
www.cashmerebaptistchurch.com



CASHMERE PRESBYTERIAN CHURCH

303 Maple Street • 782-2431
Sunday Morning Worship 10:30 a.m.
Call for activities: Pastor Charles Clarke
www.cashmerepres.org



CASHMERE UNITED METHODIST CHURCH

213 S. Division • 782-3811
Worship & Sunday School at 10: a.m.
Office Hours: Monday - Thursday
10:00 a.m. - 1:00 p.m.
Pastor Lilia Felicitas - Malana

CHRIST CENTER

782-2825
Meeting at The Conservatory behind Apple Annie's
Worship Celebration & Sunday School 10 a.m.
Underground Youth Group, Sundays, 6 p.m. - 206 Vine
Junior High, Wednesday, 7 p.m. - 206 Vine
Pastor Steve Robinson
www.christcentercashmere.org



EVERGREEN BAPTIST CHURCH

5837 Evergreen Drive • 782-1662
Sunday School - 9:45 a.m.
Morning Worship - 11 a.m.
Evening Service - 6:00 p.m.
Pastor John Smith
www.christforcashmere.org

GRACE LUTHERAN CHURCH

Vine & Elberta Streets • 860-0736
Worship 10:30 a.m.
Pastor Robert Gohl



ST. JAMES EPISCOPAL CHURCH

222 Cottage Ave. • 782-1590
Holy Eucharist 9 a.m.
5th Sunday Morning Prayer 9 a.m.
Deacon Carol Forhan - 670-1723
Vicar Rob Gohl - Cell - 860-0736

OUR LADY OF THE ASSUMPTION

300 S. Division • Office: 548-5119
Rectory: 782-2643
Sunday Mass: 8:30 a.m.
Spanish Mass: 12:30 p.m.
Daily Mass Wednesday: 5:30 p.m.
Friday: 9:30 a.m. Mass Convalescent Center
Fr. Miguel Gonzales

DRYDEN

DRYDEN COMMUNITY CHURCH

Hwy 2 at Dryden Ave. • 782-2935
Sunday School 9:30 a.m. • Worship 10:45 a.m.
Pastor Steve Bergland

MID-VALLEY BAPTIST CHURCH

8345 Stine Hill Rd. • 782-2616
Worship Service, 10 a.m., Sunday School, 9 a.m.
Pastor Mike Moore
www.midvalleybaptist.org

LEAVENWORTH

CASCADE MOUNTAIN BIBLE CHURCH

'Where God's Word Remains The Pillar Of Truth'
11025 Chumstick Hwy. • 548-4331
Sunday School 9 a.m.
Sunday Worship 10:30 a.m.
AWANA (Youth Program) Weekly Bible Studies
Wednesday 6:30 p.m. (school year)
Pastor Todd James
www.cmbiblechurch.org



COMMUNITY UNITED METHODIST

418 Evans Street - 548-5619
Worship and Sunday School for children at 10 a.m. Nursery provided.
Pastor Denise Roberts
www.leavenworthumc.org

CORNERSTONE BIBLE CHURCH

Leavenworth Grange Hall • 621 Front St.
548-0748 • Sunday Worship 10 a.m.
Weekly Bible Study / Fellowship Groups
Monday & Wednesday 6:30 p.m.

CHURCH OF JESUS CHRIST OF LATTER-DAY SAINTS

10170 Titus Rd. (across from middle school)
Church: 548-7667
Meetings: Sunday - 10:00 a.m.
For any other information: 868-2620

FAITH LUTHERAN CHURCH - ELCA

Reconciling Works Congregation
224 Benton Street • 548-7010
Worship 9:30 a.m. w/coffee following
www.faithleavenworth.org

FIRST BAPTIST CHURCH OF LEAVENWORTH, SBC

429 Evans Street • 290-0686
Sunday School, 9:45 a.m. • Worship, 11 a.m.
Pastor Michael Brownell
email: mkb3123@gmail.com

LEAVENWORTH

LEAVENWORTH CHURCH OF THE NAZARENE

111 Ski Hill Drive • 548-5292
Sunday Worship 8:45 a.m. & 10:30 a.m.
Lead Pastor: Andy Dayton
Pastor of Worship & Youth: Brian Shubert
Pastor to Children & Families: Becky Goodman
www.icn.org

OUR LADY OF THE ASSUMPTION

145 Wheeler Street • Parish Office: 548-5119
Daily Mass • Tuesday & Thursday 8:30 a.m.
Saturday Vigil 5 p.m. • Sunday Mass - 10:30 a.m.
Spanish Mass - Saturday, 7 p.m.
Fr. Miguel Gonzales



SEVENTH DAY ADVENTIST CHURCH

10600 Ski Hill Drive • 548-4345
Saturday Services
Bible Study 9:30 a.m. • Worship 11 a.m.
Fred Smith • 860-3997

SPIRIT LIFE CENTER

210 Benton Street • 548-7138
Pastor Russell Esparza
Sunday Worship 10 a.m.
Prayer 6 p.m.
Wednesday Bible Study 6:30 p.m.

MONITOR



MONITOR UNITED METHODIST CHURCH

3799 Fairview Canyon • 782-2601
Church Service & Sunday School 9:30 a.m.
Pastor David Raines

PESHASTIN

LIGHT IN THE VALLEY COMMUNITY CHURCH

8455 Main Street • 548-7517
Sunday Worship 10 a.m.
Pastor John Romine
www.lightinthevalley.org

PESHASTIN ASSEMBLY OF GOD

School and Lake St. • 860-1088
Sunday Worship Service 10:30 a.m.
Bible Adventures for kids at 10 a.m. sharp
Pastors Vern & Linda Watterud

PLAIN COMMUNITY CHURCH

"Helping people connect with God and one another in caring community."
12565 Chapel Dr. • 763-3621
Worship 10 a.m.
Nursery (ages 1-3)
Children's Church (ages 4-8)
Pastor Jon Johnson
www.plaincommunitychurch.org



Honoring Life

LOCALLY OWNED

JONES & JONES ~ BETTS

Funeral Home

302 9th St., Wenatchee • 662-2119 or 662-1561
jonesjonesbetts.com

Honoring the lives of residents in the Valley for over 100 years.
You can always rely on our dedicated staff.

NCW MARKET.COM

CLASSIFIED ADS

Your one stop spot to reach all of North Central Washington with a few Simple keystrokes.

MEMBERS: THE LEAVENWORTH ECHO, CASHMERE VALLEY RECORD, LAKE CHELAN MIRROR, QUAD CITY HERALD

GARAGE & YARD SALE

Indoor yard sale at Monitor Methodist Church, 3799 Fairview Canyon Rd., December 9, 8 a.m. to 3 p.m. Large selection, gifts for the entire family. Clothes, toys, coats, home decor, and lots of miscellaneous. Free cookies and cider!

CLEAR SOME SPACE WITH A



Fill your pockets with CASH

Let others know what items you are selling!
Your ad appears online & in the newspaper for one low price
Deadline Monday at noon
Lake Chelan Mirror
682-2213
mirrorads@lakechelanmirror.com
Leavenworth/Cashmere
509-548-5286
classifieds@leavenworthecho.com
Deadline Tuesday at noon
Quad City Herald
509-689-2507
heraldads@qcherald.com

PUBLIC NOTICES

The Cascade School District Board has declared property to be surplus. The property below is now available for purchase by the public through a sealed bid process. Viewing of these items will be by appointment only. Appointments can be made by calling 509-548-5885 and asking for Teresa. Sealed bids MUST be received at: Cascade School District, 330 Evans St, Leavenworth, WA 98826 on or before December 8th, 2017 at close of business day. Surplus not purchased will be destroyed or given to a non-profit. Winning bidder must pay for and pick up items within 24 business hours of being notified of winning bid. Items are as listed:

- 1993 Ford Maroon Van, Currently used for a Maintenance Van but has not been used in over a year. The engine misses and it has over 200,000 miles. Est Value \$500
 - 1986 GMC Gruman StepVan, Engine wore out, extremely high mileage. Est Value \$1000
- Overstock of High School Desks: **90 High School Student All-In-One Desks.**

Published in the Leavenworth Echo/Cashmere Valley Record on November 29, 2017. #80422.

IN THE SUPERIOR COURT OF THE STATE OF WASHINGTON COUNTY OF CHELAN

BRIAN J. BAARSTAD and **LIBBY S. BAARSTAD**, husband and wife,

Plaintiffs,

vs.

All persons or parties unknown claiming any right, title, estate, lien or interest in the real estate described in the Complaint herein, and JOHN DOES 1-10,

Defendants

NO. 17-2-00930-4

SUMMONS BY PUBLICATION

The State of Washington To the Defendants: All persons or parties unknown claiming any right, title, estate, lien, or interest in the real estate described in the Complaint herein, and John Does 1-10,

You are hereby summoned to appear within sixty days after the date of the first publication of this summons, to wit, within sixty days after the 29th day of November, 2017, and defend the above entitled action in the above entitled court, and answer the complaint of the plaintiff, **BRIAN J. BAARSTAD** and **LIBBY S. BAARSTAD**, husband and wife, and serve a copy of your answer upon the undersigned attorneys for plaintiff, Jeffers, Danielson, Sonn & Aylward, P.S., at its office below stated; and in case of your failure to do so, judgment will be rendered against you according to the demand of the complaint, which has been filed with the clerk of said court. The Plaintiff seeks a judgment quieting title in Plaintiff for real property located in Chelan County, Washington.

DATED this 16th day of November, 2017.

JEFFERS, DANIELSON, SONN & AYLWARD, P.S.

By /s/ H. Lee Lewis
H. LEE LEWIS,
WSBA No. 46478
Attorney for Plaintiffs
P.O. Box 1688
Wenatchee, WA 98807-1688
(509) 662-3685 /
(509) 662-2452 FAX

Published in the Leavenworth Echo and Cashmere Valley Record and Lake Chelan Mirror on November 29, December 6, 13, 20, 27, 2017 and January 3, 2018. #80398.

WANTED

Leavenworth Home Wanted

We are a local family looking for a home to purchase in this area. We are well-qualified, pre-approved buyers who are motivated to find a single family residence in a private and quiet location, within 15 minutes of Cascade High School. Minimum 3 bedrooms, 2000+ S.F., 1+ acre, minimum 2 car garage/shop. A fixer would be considered. No obligation or pressure. Please call (509) 888-5864.

TRUCKS & VANS



1990 Toyota 5 speed, 4 cylinder Supercab. Tires like new. \$2,699. Manson. Call 509-860-9808.

CLASSIFIED
Do you have something to sell? Call us at **548-5286** to list it in the classifieds!

Let it go.
Echo-Record Classifieds **548-5286**

Yard Sale Make some extra cash! **548-5286**

SUDOKU PUZZLE

GOT KNEE PAIN?
Get a Pain-Relieving Knee Brace At Little or No Cost to You You May Qualify for Free Shipping We Do All The Paperwork. Shoulder Braces, Ankle Braces, Back Braces Also Available.
Medicare Patients Call Us Right Now **1-800-984-0360**

		2		3		7	
	3		1				8
	2	8	7				9
4			1			9	6
			5		9		
	8	9			7		4
	3				6	5	2
2				5		7	
	1		3		2		

© StatePoint Media
Fill in the blank squares in the grid, making sure that every row, column and 3-by-3 box includes all digits 1 through 9.

Leavenworth Leo Club Helps Vets



Photo submitted by Dorothy Nilles

Leavenworth Leo Club adopted a vet and his family for Thanksgiving and Christmas. The Leos shopped for the single dad and his two little girls and also purchased groceries to help Vets Serving Vets at The Bunker. Pictured, from left, Leo's Hans Schlyer and Finn Johnson with the purchased food items.

WENATCHEE BUSINESS JOURNAL
THE LEAVENWORTH ECHO **CASHMERE VALLEY RECORD** **LAKE CHELAN MIRROR** **QUAD CITY HERALD**

Want to place your own classified ad to your local newspaper online? Well now you can!

Introducing



NCW MARKET.COM
CLASSIFIED ADS

Your one stop spot to reach all of North Central Washington with a few Simple keystrokes.

We've got North Central Washington covered

With more than 27,000 dedicated readers, NCW Media keeps you informed and up to date on local and regional issues.

To advertise call **509-548-5286**

Visit us on the web!

Publishers of

The Leavenworth Echo
leavenworthecho.com

Quad City Herald
qcherald.com

Lake Chelan Mirror
lakechelanmirror.com

Wenatchee Business Journal
NCWBusiness.com

Cashmere Valley Record
cashmerevalleyrecord.com

Subscribe now!
1-509-293-6780



215 14th Street

Leavenworth, WA 98826
Fax: (509) 548-4789
Phone: (509) 548-5286



Sheriff/Fire/EMS

The sheriff's report is compiled from public records as provided by the Chelan County Sheriff's Office. The publisher cannot certify the complete accuracy of the information provided.

Leavenworth Monday, Nov. 20

08:11 Parking/abandoned vehicle reported at 5787 Campbell Rd.
08:43 Traffic offense reported at 330 Evans St.
08:49 Miscellaneous issue reported at 9826 School St. Peshastin.
15:50 Weapons violation reported at 9791 Mountain Home Rd.
15:52 Agency assist requested at 6398 Campbell Rd. Peshastin.
22:58 Non injury accident reported at 5868 Mountain Lane Rd.

Tuesday, Nov. 21

00:42 Theft reported at 5868 Mountain Lane Rd.
08:07 Non injury accident reported at Lake Wenatchee Highway & Brown Rd.
10:20 Assault reported at CHS.
10:22 Harass/threats reported at CHS.
10:53 Non injury accident reported at 9th & Commercial streets.
13:17 911 call reported at 8240 River View Rd. Peshastin.
14:33 Civil issue reported at 10558 Chumstick Hwy.
16:16 Public assist requested at 9252 Foster Rd. Dryden.
16:33 911 call reported from 10168 High St. Peshastin.
17:33 CPS/APS referral reported at 8956 Motel Rd. Dryden.

Wednesday, Nov. 22

09:51 Civil issue reported at 10580 Chumstick Hwy.
10:45 Court order violation reported at 321 9th St.
10:59 Unknown accident reported at Icicle Rd. & US2.
11:55 Parking/abandoned vehicle reported at 17357 N. Shore Dr. Lake Wenatchee.
12:01 Public assist requested at 24010 White River Rd. Lake Wenatchee.
13:10 Suspicious issue reported at 13894 Chumstick Hwy.
13:55 Hazard reported at Chumstick Hwy. MP7.
15:34 Parking/abandoned vehicle reported at 16410 Chumstick Hwy.
16:15 Injury accident reported at 9th & Front streets.
18:23 Civil issue reported at 13995 Brae Burn Rd. Lake Wenatchee.

Thursday, Nov. 23

02:07 Alarm reported at 3003 US07. Rock House.
09:30 Civil issue reported at 13995 Brae Burn Rd. Lake Wenatchee.
10:21 Hazard reported at 26290 White River Rd. Lake Wenatchee.
10:25 Traffic offense reported at Central Ave. & Ash St.
14:12 Weapons violation reported at 12249 Pine Ridge Dr.
17:18 Disturbance reported at Der Hinterhof.
17:44 Civil issue reported at 11971 Chumstick Hwy.
17:51 Agency assist requested at US2, MP101.
18:12 911 call reported at Icicle Village Resort.

Friday, Nov. 24

03:56 Alarm reported at Sleeping Lady Resort.
10:53 Non injury accident reported at Icicle Rd, MP2.
14:14 Liquor violation reported at US2 & 9th St.
14:20 Suspicious activity reported at 9th & Commercial streets.
14:28 Disturbance reported at 700 US2. Library.

16:03 Weapons violation reported at Cedar Brae Rd. Lake Wenatchee.
18:05 Burglary reported at 8151 Icicle Rd.
18:34 Property issue reported at Front St.
19:46 Injury accident reported at 1113 Chumstick Hwy.
20:44 911 call reported at Hampton Inn.

Saturday, Nov. 25

00:40 Disturbance reported at The Loft.
03:24 Suspicious activity reported at Hampton Inn.
08:46 Fraud/forgery reported at 263 Mine St.
13:55 Non injury accident reported at 9501 Jeske Rd. Park & Ride.
16:13 Property issue reported at 8381 Main St. Peshastin.
16:19 Theft reported at Der Ritterhoff.
20:10 Unknown accident reported at US2, MP69.
22:36 Suicide threat reported at 2701 Sumac Ln. Lake Wenatchee.
22:07 Noise reported at Osborn Elementary.

Sunday, Nov. 26

08:13 Theft reported at Enzian Motor Inn.

Fire/EMS Responses

Monday, Nov. 20

10:52 CM,CC3 responded to a stroke at 817 Commercial St.
19:30 CM,CC3,CC6 responded to an unknown accident at US97, MP168.
21:25 CM,CC9 responding to a breathing problem at 24502 Saddle St.

Tuesday, Nov. 21

02:31 CC3 responded to an illegal burn at 833 Front St.
06:23 CM responded to someone with back pain at 94 Irwin Ln.

Wednesday, Nov. 22

10:58 CM,CC3 responded to an unknown accident reported at Icicle Rd. & US2.
16:13 CM,CC3 responded to an injury accident at 9th & Front streets.
20:22 CM responded to a sick person at 11119 Chumstick Hwy.

Thursday, Nov. 23

04:11 CC9 responded to a resident alarm at 17801 N. Shore Dr.

Friday, Nov. 24

19:46 CM,CC3 responded to an injury accident at 11113 Chumstick Hwy.
20:03 CC3 responded to a possible structure fire at 8787 Icicle Rd.

Saturday, Nov. 25

12:53 CC3,CC9 responded to a possible brush fire at 18990 US2.
15:00 CM,CC3 responded to a fall at 100 Ski Blick Strs.
15:11 CM,CC9 responded to a stroke at 1320 S. Miller.
20:09 CM,CC9 responded to an unknown injury accident at US2, MM69.
22:36 CM,CC9 responded to a psychiatric issue at 2701 Sumac Ln.

Sunday, Nov. 26

11:40 CM responded to a fall at Mountain Meadows.
16:11 CM,CC6 responded to someone with chest pain at 8587 Pine St.

By IAN DUNN
EDITOR

PUD selects route for transmission lines into Bavarian substation

The Chelan County PUD has selected the route for a new transmission line into proposed new Bavarian substation, located at the intersection of North Road and Chumstick Hwy.

Transmission lines bring the power into the substation, while the distribution lines spread the power out into the surrounding community. These high voltage lines are typically on poles, not underground.

"We went through some stakeholder engagement with people that were interested in helping provide input on three different routes we had proposed. We met with them in August and September. In October, we got direction from the board to go ahead and move forward with alternative three, which stays mostly on Chelan County and PUD property. It's also the shortest route," Teka Sellers, PUD customer outreach specialist II.

One of the most important aspects of the project was to have a redundant feed or looped transmission. There will be two feeds going into the substations.

"If one of the substation were to go down, or we pick up a lot of load from the other substation, we would still have a feed going into the substation, if one of the transmission lines went down," Sellers said.

"Not all of our substations have looped transmission or a redundant feed like that. It was important we took the opportunity to do that here."

One route will come out of the existing station, up the Chumstick Hwy. and into the new substation. The other line will tap off the existing substation and come into the new substation to create the loop.

"We wanted to take the opportunity since we're building this new substation to have looped transmission. That was really important to us to make sure we could create a loop. We knew one of the transmission lines would come

out of the existing substation and into the new substation," Sellers said. "We had some different options on how we were going to get that second line in there. We've presented three alternatives. The one the PUD preferred was also the one preferred by the stakeholder group as well."

Now that a transmission line route has been chosen, Sellers said they will fold the

to provide input. Sellers said they would get a first permit-level design done and share that with the stakeholders and get a little more input. Then, continue to move forward.

"Maybe in the spring, we should have a permit-level design ready to submit to Chelan County to initiate the conditional use permitting process. Then, we'll continue with design, permitting and

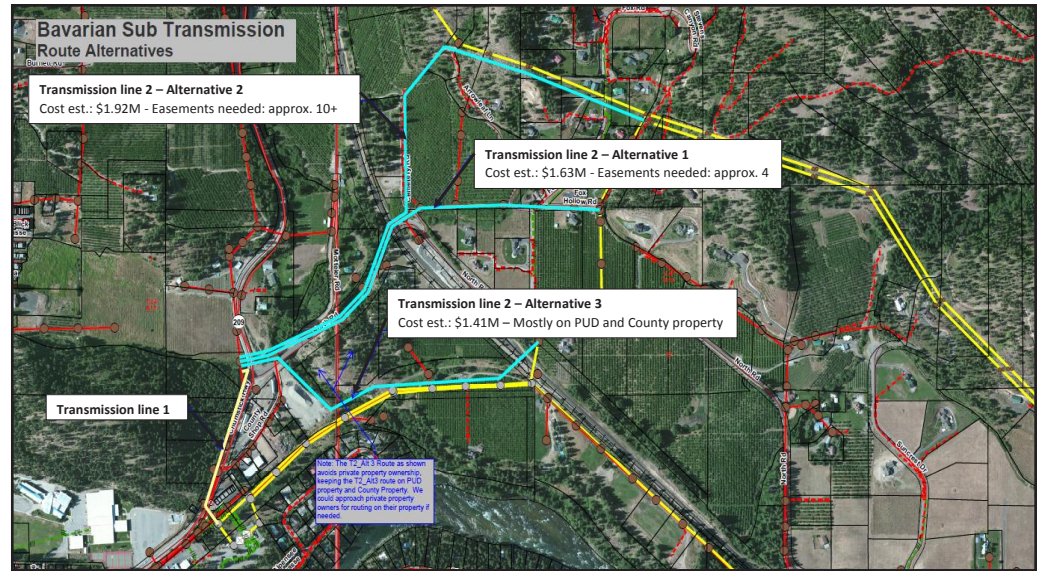

Photo submitted by Teka Sellers

This is a view of the various alternatives for the transmission lines pathway to the new Bavarian substation. Alternative three was the selected pathway for the transmission line.

design of the transmission line and the design of the substation into one project. As they move forward, they will be designing both things. There is a substation design stakeholder group, which has been asked

engineering in 2018. Then, we expect substation and transmission line construction in 2019 and 2020," she said.

Ian Dunn can be reached at 548-5286 or editor@leavenworthecho.com.

For the latest local news and advertising see the NCW Media Web sites...

- leavenworthecho.com
- cashmerevalleyrecord.com
- qcherald.com
- lakechelanmirror.com
- NCWBusiness.com

NCW MARKET.COM CLASSIFIED ADS

Confluence HEALTH

Take advantage of our prescription medication disposal method.

Drug disposal solutions tackle medication abuse and provide a safe way to dispose of unused drugs.

Patients & community members can bring unused, unwanted or expired prescription drugs to the drop off locations listed below.

Wenatchee Valley Hospital & Clinics 820 N. Chelan Ave. Wenatchee, WA 98801 509.663.8711	Cashmere Doane's Valley Pharmacy 119 Cottage Ave Cashmere, WA 98815 509.782.2717
Central Washington Hospital & Clinics 1201 South Miller St. Wenatchee, WA 98801 509.662.1511	Leavenworth Village Pharmacy 815 Front Street Leavenworth, WA 98826 509.548.7731
Moses Lake Laketown Pharmacy 1550 S. Pioneer Way #105 Moses Lake, WA 98837 509.662.1511	Omak Pharmacy 903 Engh Rd Omak, WA 98841 509.422.1500

Visit confluencehealth.org for more information.

Made possible by the **Confluence Health Foundation**

BUSINESS & SERVICE Directory

Add your business or service to this directory: **548-5286**

DRILLING

Tumwater Drilling and Pump Inc.

"Water Treatment Systems Built to Your Individual Problem"

Free Water Analysis/Estimates

Conveniently located on Hwy 2 across from the Big Y Cafe in Dryden @ 9290 Hwy 2

Tumwater Drilling & Pump, Inc.
Crt.Reg.#TUMWADP943RR
548-5361
www.tumwaterdrilling.com • email info@tumwaterdrilling.com

WATER SOFTENERS, IRON FILTERS, CONDITIONERS, UV FILTERS, REVERSE OSMOSIS, SULFUR, WHOLE HOUSE FILTERS, PREVENTATIVE MAINTENANCE, SERVICE, SALT SALES

CONNECT WITH YOUR CUSTOMERS

ADVERTISE

Businesses & Services DIRECTORY

548-5286

EXCAVATION

Complete Excavating Service

Power & Water Systems
Dump Truck & Dozer
Drainfield Repair
Free Estimates
Septic Systems
Road Grading

Upper Valley EXCAVATING
Licensed - Bonded - Insured
License# UPPERVEOZZPR

(509) 548-3489
Leavenworth, WA

STORAGE

DOWNTOWN CASHMERE MINI STORAGE

5x10-\$55 Per Month
10x10-\$75 Per Month
8x14-\$85 Per Month

Secure Timed Keylock System
Mobile Platform Available
Burglar Alarm
Camera Surveillance

782-8113

201 Cottage Ave., Cashmere

Extermination

Leavenworth and Wenatchee Valley

PEST CONTROL

5 0 9 - 5 4 8 - 2 1 6 1

Full-service Pest Control for all insects and rodents

Crawl Space Clean-Out

We are experienced in using green, eco friendly treatments so you don't have to worry about anything associated with other "non-green" sprays when ridding your home of pests.

Taking Care of your home, your health and your family.

SLIDEWATERS

stocking stuffers

\$17 (over \$33 value) **Stocking Stuffer 10-pack \$150** (\$170 value)

Includes All Day Pass, Corn dog or Hot dog, bag of chips & Pepsi and air brush tattoo BOGO offer.

Limited quantities. Offers expire 1/6/2018 or while supplies last.

Stocking Stuffers available locally in Chelan or Wenatchee or by mail.

2018 Season Pass
Single \$65 (\$80 value)
Family & Friends 4-pack \$225 (\$275 value) Good for 4 Season Passes
Family & Friends 6-pack \$300 (\$350 value) Good for 6 Season Passes
Season passes available online or by mail order.

For more information visit www.slidewaters.com
or Mail check or money order and name & address to: SLIDEWATERS, P.O. BOX 1601, CHELAN, WA 98816
*No credit cards with this offer.

Announce your event!

•Weddings •Engagements •Births •Anniversaries
•Any major milestone

Contact:

THE LEAVENWORTH ECHO
548-5286 • Fax: 548-4789
215 14th Street
Leavenworth, WA 98826-0039
echo@leavenworthecho.com

CASHMERE VALLEY RECORD
782-3781 • Fax: 782-9074
201 Cottage Avenue, Suite 4
Cashmere, WA 98815
record@cashmerevalleyrecord.com