

THE LEAVENWORTH ECHO

AN NCW MEDIA PUBLICATION.

Happy Father's Day
On Sunday,
June 21



JUNE 17, 2020 • VOLUME 121, No. 25

UPPER VALLEY NEWS SINCE 1904

SINGLE COPY \$1.00



Local Republicans celebrate Flag Day and President Trump's birthday on Sunday afternoon on the bridge in Leavenworth.

Photo by Bill Forhan



CITY OF LEAVENWORTH

Council decides to suspend some regulations during phase 2

By Bill Forhan

In recognition of the financial impact to local businesses as a result of the Governor's emergency declaration, city council voted to suspend certain regulations as businesses struggle to reopen.

The city decided they could help support the efforts to reopen by providing use of the right-of-way and being flexible with signage options.

Mayor Florea has closed the downtown streets in an effort to reduce the crowds that are normally present on weekends.

With local restaurants closed and restricted by reduced capacity during the reopening, the city has allowed them to set up tables outside. Many do not have the tables that can be easily moved outdoors so the city has set up some tables.

Normally the city would have to charge the local businesses for a special use permit to use the right of way. This would require special use permit fees be assessed. It also requires the use must be in compliance with the Old World Bavarian Theme and building codes.

The new Covid Special Use permit would require insurance, an approved site plan, building owner signature and would be conditioned as determined by the City Administrator

The Mayor also requested that required fees be waived for Special Use Permits issued for Phase 2 reopening and all new Special Use Permit fees during Phase 2 be pro-rated for the year.

The measure also approved the use of "A-Frame" signs during the reopening. The signs are limited to no more than 4 square feet and the city reserves the right to remove them if they are an obstruction. The measure was approved unanimously.

In other business:
Council unanimously approve the bid for the South Interceptor Replacement Project in the amount of \$1,187,292 including Washington state sales tax to Clackamas Construction of Boring Oregon.

Council unanimously approved revisions to the Old World Bavarian Theme regulations as requested by the Planning Commission.

Council discussed the likelihood that the city pool will not be open for this season. Concerns were expressed that by the time the shutdown has progressed to a point that would allow the city to open the pool, the season would be too short to acquire and train staff. Council agreed not to raise pool fees this year.

Troy Campbell Named New Executive Director of the Leavenworth Chamber of Commerce

By JESSICA STOLLER, MEDIA DIRECTOR

LEAVENWORTH – The Leavenworth Chamber board of directors announced that Troy Campbell will be the new executive director of the Leavenworth Chamber of Commerce.

Campbell will begin his new role on June 15. He is replacing Nancy Smith, who is retiring after serving as the chamber's executive director for more than 15 years.

"I am honored to be selected as the executive director of the Leavenworth Chamber of Commerce and to have an opportunity to put a career of ideas, experiences, and training to use for one of the most unique and endearing towns in the Pacific Northwest," Campbell said.

A 1996 graduate of Eastern Washington University, Campbell has more than 20 years of experience in travel and tourism, event production, marketing, and non-profit management.

Most recently, he served two years as executive director of the Calistoga Chamber of Commerce, af-



Troy Campbell

ter serving nine years as the executive director for San Francisco's Fisherman's Wharf Community Benefit District.

His experience includes producing large civic events, galas, parades and fundraisers, including the International Ocean Film Festival, San Francisco Fleet Week, Wharf Fest at Fisherman's Wharf, the Calistoga Harvest Table, the Calistoga Lighted Tractor Parade, the Food as Art Gala for the CD Forum for the Arts, and the Two Nation Vacation Travel Trade Show.

In addition, his role with the FWCBD included overall operational and strategic leadership for the organiza-

tion, as well as management of projects, destination marketing, capital improvements, and more than 11 committees ranging from marketing and events to urban planning and emergency preparedness.

"The Leavenworth Chamber of Commerce's board of directors looks forward to serving Leavenworth under Troy Campbell's leadership," said Jesse Boyd, President of the Leavenworth Chamber of Commerce.

"Nancy Smith's dedication and service to this community over the past 15 years has been much appreciated, and we wish her all the best in retirement.

And the organization is left in good hands with Troy."

About Leavenworth, Washington:

Leavenworth is a picturesque Bavarian-themed village nestled in the foothills of Washington's Cascade Range. Barely two hours from Seattle and 30 miles from Pangborn Memorial Airport in Wenatchee, Leavenworth has become a popular destination for families, foodies, wine lovers, and adventure-seekers. For more information visit www.leavenworth.org.

Chelan-Douglas Health District Approved for a Modified Phase I Reopening

SUBMITTED BY VERONICA FARIAS

East Wenatchee, WA – Secretary Wiesman of the Washington State Department of Health (DOH) approved Chelan-Douglas Health District's (CDHD) variance application to move to a Modified Phase I of Governor Inslee's Safe Start Plan.

The approval takes effect immediately and includes specific conditions and limitations for activities and businesses:

Recreation: Outdoor recreation involving 5 or fewer people outside your household (not including an instructor, with 6 foot distancing (camping, beaches, exercise classes, etc.)

Gatherings: Allowed outdoors only, with 5 or fewer people outside your household per week

Travel: Essential travel and limited non-essential travel for Phase

I & II permissible activities

Businesses/employers:
Remaining manufacturing
Additional construction phases
In-home/domestic services (nannies, housecleaning, etc.)

Retail – essential or otherwise, may operate at 50% of building occupancy with Phase II requirements regarding physical distancing and other infection prevention measures; businesses are responsible for controlling access appropriately. (Note that building occupancy capacity is based on Fire Marshal's occupancy limits.)

Real estate at 25% of building occupancy; indoor services limited to 30 minutes

Professional services/office-based businesses at 25% of building occupancy; indoor services limited to 30 minutes for customers (telework remains strongly encouraged)

Hair and nail salons/barbers at 25% of building occupancy

Pet grooming at 25% of building occupancy

Restaurants/taverns: All outdoor food and beverage service may operate subject to Phase II guidance at 50% outdoor capacity with all tables/chairs maintaining at least 6 feet of distance and table size no larger than 5 persons. Additional or new outdoor seating would be allowed subject to maintaining 6 feet distance between table and chairs, as well as receiving any city permit needed.

All indoor food and beverage services may operate subject to Phase II guidance with the exception that at no time may the number of customers be at more than 25% indoor capacity with all tables/chairs maintaining at least 6 feet of distance and table size no larger

than 5 persons. Furthermore, no bar-area seating is allowed.

"Businesses must carefully study and understand the Secretary's letter and the other advisories which apply to their business," said Barry Kling, Administrator of Chelan-Douglas Health District.

To view a full list of the conditions and the Secretary's letter, visit: <http://cdhd.wa.gov/wp-content/uploads/DOH-Approval-of-Modified-Phase-I.pdf>.

Businesses now closed may reopen as soon as they are able to implement the standards issued by the state and operate within the limitations from the Secretary's letter as described above.

This reopening guidance is not only a matter of what businesses do. What we do as individuals counts. "We still need to protect each other – not only because it

is a basic civic responsibility but also because controlling COVID-19 is the best way to reopen our community and keep it that way," added Kling.

Here is some guidance for individuals to do to help keep our Valley reopened:

- Wear face masks in public
- Maintain at least 6 feet apart from others whenever possible
- Wash or sanitize your hands frequently
- Don't touch your face
- Avoid groups of more than five people outside of your household members

For more formation about COVID-19, visit www.cdhd.wa.gov and follow us on Facebook & Twitter.

For more information contact Veronica Farias at (509) 886-6427 or by E-mail: Veronica.Farias@cdhd.wa.gov



During this difficult time support your neighbors

Most local businesses offer curbside service or delivery



Inside The ECHO this week

Community Calendar .. 2	Community news 6	Inserts
Neighbors..... 3	Classifieds..... 7-8	Dan's Market
Opinions..... 4-5		Safeway



215 14th St. • P.O. Box 39,
Leavenworth, WA 98826
Phone: 509-548-5286
www.leavenworthecho.com



COMMUNITY BULLETIN BOARD

Local, Regional Community News & Events

Who: Any non-profit 501(c)-(3) group, person(s). Must submit full name and phone number.
What: Items pertaining to local events that are free or maximum charge of \$100 fee.
Where: Email to: reporter@leavenworthecho.com or reporter@cashmerevalleyrecord.com
 Or fill out the online form at: LeavenworthEcho.com or CashmereValleyRecord.com

Another way to advertise your News & Events

Go to: www.NCWMARKET.COM • 24/7
 Choose your category and pay for Print & Online at one time
 For more information on any of these items. 509-548-5286 or classifieds@leavenworthecho.com



© 2020 NCW Media, Inc.
 215 14th St., P.O. Box 39
 Leavenworth, WA 98826-0039
 Phone: 509-548-5286
 Fax 509-548-4789

website:
www.ncwmarket.com
www.leavenworthecho.com
e-mail:
echo@leavenworthecho.com

Publisher
 Bill Forhan • 509-548-5286
publisher@leavenworthecho.com

Managing Editor
 Gary Bégin
 509-571-5302
gary@ncwmedia.net

Reporter/Photographer
 509-548-5286, Ext. 6516
Reporter@leavenworthecho.com

Advertising Sales Manager
 Carol Forhan • 509-548-5286
carol@leavenworthecho.com

Creative Services
Echoads@leavenworthecho.com

Front Office Classified / Legal Notices
Classifieds@leavenworthecho.com

Circulation
 1-509-293-6780
circulation@lakechelanmirror.com

DEADLINES:
 Calendar Listings: Noon, Thursday
 News Submissions: Noon, Thursday
 Letters to the Editor: Noon, Friday
 Display Advertising: Noon, Thursday
 Legal Notices: Noon, Friday
 Classified Ads: Noon, Monday

SUBSCRIPTIONS:
 In Chelan County (yearly) \$40.00
 \$5.00 to include online subscription
 In State (yearly) \$40.00
 Out of State (yearly) \$52.00

The Leavenworth Echo does not refund subscription payments except to the extent that it might fail to meet its obligation to publish each week, in which case the cost of the issues missed would be refunded as an extension. Subscriptions may be transferred to another individual or organization. 1-509-293-6780

SERVICES:
Back Issues are available up to one year after publication for a fee.
Photo Reprints are available for most photos taken by staff.

The Leavenworth Echo (USPS 308 160) is published every Wednesday by NCW Media, Inc. 215 14th St., Leavenworth, WA Telephone: 509-548-5286. Fax: 509-548-4789. Periodical postage paid at Leavenworth, Wash. (and additional mailing offices) Postmaster: Send address corrections to: The Leavenworth Echo, P.O. Box 39, Leavenworth, WA 98826-0039



NCW Media, Inc. prints on recycled newsprint with soy ink. Please recycle.

Letters policy

The Leavenworth Echo welcomes letters to the editor. All letters must be accompanied by the author's name, a home address and a day-time phone number (for verification purposes only). Letters may be edited for length, clarity, accuracy and fairness.

No letter will be published without the author's name. Thank you letters will only be printed from non-profit organizations and events. We will not publish lists of businesses, or lists of individual names. Email your letters to echo@leavenworthecho.com.

Corrections

The Leavenworth Echo regrets any errors. If you see an error, please call 509-548-5286. We will publish a correction on this page in the next issue.

All events and meetings are cancelled until further notice. Contact the organization listed for update information.

AA Meeting Schedule

Information numbers for AA:
 The phone number to call for the Zoom link to Leavenworth AA meetings is 541-480-8946
 The phone number to call for the Zoom link to Leavenworth AIAnon meetings is 509-548-7939
509-548-1627, 548-4522, 664-6469, 425-773-7527, 1-206-719-3379
Sunday, 9 a.m., Leavenworth Senior Center, 423 Evans St.
Sunday, 7 p.m., Leavenworth Senior Center, 423 Evans St.
Tuesday, noon, First Baptist Church, 429 Evans St.
Tuesday, 7 p.m., Light in the Valley, 8455 Main Street, Peshastin
Wednesday, 7 p.m., Leavenworth Senior Center, 423 Evans St.
Thursday, noon, First Baptist Church, 429 Evans, Leavenworth
Friday, 7:30 p.m., Plain Community Church, 12565 Chapel Dr., Plain
Information number for Alanon: 509-548-7939
Alanon Meeting Schedule: Monday, 7 p.m., United Methodist Church, 418 Evans St.
Celebrate Recovery
 We will be meeting via Zoom weekly on Fridays at 6:30 p.m. Please email celebraterecoverylcn@gmail.com for more information.

Community Calendar

Wednesday
Peshastin Water District, 5:30 p.m. at the Leavenworth PUD office, Contact Steve Keene, 548-5266. (2nd Wed.)
Prostate Cancer Awareness & Support Group, 8:30 a.m. Kristall's Restaurant. Call David McIntyre, M.D., 206-954-4166. (2nd Wed.)
Children and Youth Program, 6:30-8 p.m., 4th-12th grade, Leavenworth Church of the Nazarene, 548-5292.
Thursday
Leavenworth Farmers Market, 4-7 p.m., open now at Alpine Lake Elementary School parking lot on Pine St. Contact: Lorrie Tatum, LCFM Board Member. 425-753-3933
Leavenworth Chamber of Commerce, 8 a.m. Kristall's Restaurant. Call Chamber, 548-5807. Everyone is invited to attend as a guest. (1st & 3rd Thurs.)
Leavenworth Lions Club, Kristall's Restaurant, President, Conrad Delury, call or text, 509-387-5051. (1st Thurs. at 6:30 p.m. & 3rd Thurs. at Noon)
Peshastin Community Council meeting, 7 p.m. Peshastin Memorial Hall. (2nd Thurs.)
The Wenatchee Valley Doll Club, 11:30 a.m. Call Yvonne, 509-663-7991. (2nd Thurs.)
Caregiver Support Group, 2-3:30 p.m. For Caregivers of those with Memory Loss. The Henry Building, 120 Cottage Ave. Cashmere. Contact Carmen Gamble, 509-393-0789. (1st & 3rd Thurs.)
Friday
Chelan County Veteran Service Officer, WorkSource, and SSVF, coffee and organizational information, 10 a.m.-1 p.m., Kristall's Restaurant. Help with DD214, VA Disability Claim and more. (1st Fri.)
Leavenworth Rotary Club, 11:45 a.m. Kristall's Restaurant. President, Ken Grosse. 509-763-2753.
Saturday
No Events Scheduled.
Sunday
See Church schedule.
Monday
The Leavenworth Mosquito Control District board will hold meetings each month at 7 p.m. Contact Manager Jennifer Mullins, 548-5904 or email info@leavenworthmosquitodistrict.com. (1st and 3rd Mondays)
Chumstick Grange Hall, 2 p.m., Helen Kensrud, 782-4086. (2nd & 4th Mon.)
Upper Valley Free Clinic, 6:30 p.m., evaluates urgent health needs; dental consultation is available the 1st Mon. of the month. Contact Upper Valley MEND, 548-0408.
Young Life Club, 6:30 p.m. All high school age students welcome. TJ Kaapuni, 509-679-3247. (2nd & 4th Mon.)
Cascade School board meetings, 7 p.m., District Office board room. Call 548-5885. (2nd & 4th Mon.)
Chelan Douglas Republican Women, luncheon meeting, 11:30 a.m. at the Wenatchee Red Lion. Contact President Ellie, 425-319-9869 (1st Mon. each month).
Tuesday
I.P.I.D. Meeting, 8 a.m., Anthony Jantzer, 782-2561, meeting at Wescott Dr. in Cashmere. (2nd Tues.)
Icicle Valley Chapter of Trout Unlimited, 6:30 p.m., Icicle Village Resort, 505 Hwy. 2, in the Lake Wenatchee Room. Call Dave, 548-0903. (2nd Tues.)
Cascade Medical Board Meeting, 9 a.m. Call Cascade Medical, 548-5815. (4th Tues.)
Leavenworth People with Parkinson's Disease Support Group, 11 a.m. Church of Jesus Christ of Latter Day Saints, 10170 Titus Road. Call Katherine (206) 356-4288 or Judi (425) 870-2089. (2nd Tues.)
Buns, Book and Tea, Peshastin Book Club, 1 p.m., Peshastin Library. Call Kathy Springer, 509-433-1345. (3rd Tues.)
Cascade Education Foundation, 1 p.m., Boardroom at Cascade District office. Call Ken West, 670-1729.
LWSC Alpine Committee, 7 p.m., Ski Hill Lodge. Call 548-5477. (1st Tues.)
Leavenworth Masons, 7:30 a.m., Zarthan Lodge No. 148, Leavenworth Senior Center upstairs. www.leavenworthmasons.org. (1st Tues.)
Cascade Garden Club, 1 p.m., at a member's home or other venue. Call President Claudia, 662-7706. (3rd Tues.)

Ongoing events
Leavenworth Public Library: 548-7923.
 Mon., Tues., Wed., open 9 a.m. - 6 p.m.
 Thurs., 9 a.m. - 8 p.m. and Fri., 9 a.m. - 6 p.m.
 Closed on weekends and Holidays.
Special events:
 Tues., 11:30 a.m., Baby story time
 Wed., 1:30 p.m., Preschool story time
Peshastin Public Library: 548-7821.
 Closed Sunday and Monday
 Tuesday: 3-8 p.m.
 Wednesday: 2-7 p.m.
 Thursday: 2-7 p.m.
 Friday: 11 a.m.-4 p.m.
 Saturday: 12-5 p.m.
Special events:
 Thurs., 2:30, Bilingual Story time
 Sat., Crafts: 2 p.m.
Upper Valley Museum: 548-0728
Leavenworth Fish Hatchery, 548-7641. 8 a.m.-3:30 p.m. 12790 Fish Hatchery Road (Daily).

Regional events
SCORE (small business counseling), 1-4 p.m. Wenatchee Chamber of Commerce. Call for appointment, 888-2900. (Tues. & Thurs.)
Cascadia Conservation District Board Meeting, 3:30 p.m., Upstairs Conference Room, Wenatchee World Building, 14 N. Mission St., Wenatchee. 509-436-1601.
Note: Some meetings or events may be rescheduled due to holidays or other closures. Please call and check with that organization listed.

leavenworthecho.com

Sheriff/ Fire/EMS

Leavenworth
June 5
 08:15 Fraud/forgery, 23 Arrowleaf Ln.
 10:20 Traffic offense, Chumsick Hwy., MP 4
 10:33 Welfare check, 8734 School St., Dryden
 11:02 Welfare check, Chumstick Hwy. & Fir St.
 11:24 Domestic disturbance, 12750 Chumstick Hwy.
 14:15 Drugs, 700 US Hwy. 2
 15:42 Suspicious, 1330 US Hwy. 2
 16:01 Harass/threat, 2202 Salal Dr., Lake Wenatchee
 17:48 Noise, 171 Bradshaw Ln., Lake Wenatchee
 17:57 Noise, 1174 Dempsey Rd.
 19:55 Agency assist, US Hwy. 2, MP 93
 21:52 Suspicious, 10190 Chumstick Hwy.
June 6
 01:19 Noise, 240 Mine St.
 10:08 Civil, US Hwy. 97 and Old Blewett Rd.
 10:49 Parking/abandon, 1000 A. Front St.
 10:55 Malicious mischief, 8898 Deadman Hill Rd., Dryden
 11:34 Civil, 12160 Emig Dr.
 13:36 Weapons violation, 17326 Chumstick Hwy.
 13:45 Parking/abandon, 9000 Blk., Anderson Canyon Rd.
 16:02 Alarm, 7375 Icicle Rd., Sleeping Lady
 18:03 Graffiti, 820 Front St., Gazebo Park
 21:24 Domestic disturbance 17583 Chumstick Hwy.
 21:51 Public assist, 308 Zelt Strasse
 22:25 Noise, 8515 Icicle Rd.
June 7
 00:33 Disturbance, 19531 State Rd., Lake Wenatchee
 11:02 Noise, US Hwy. 2 and Ski Hill Dr.
 12:31 Traffic offense, Sherbourne St., and US Hwy. 2
 12:37 Parking/abandon, 9124 Anderson Canyon Rd.
 14:02 Agency assist, Blewett Cut-off Rd., and Big Y
 14:51 Extra patrol, Icicle Rd., MP 1
 15:06 Traffic offense, Mountain Home Rd., and Duncan
 15:27 Traffic offense, 3rd St., and US Hwy. 2
 15:48 Suspicious, 8700 Mountain Home Rd.
 18:41 Noise, 20715 Pelton Pl., Lake Wenatchee
 21:17 Weapons violation, 9000 Blk Josephine Ave., Dryden
 21:28 Traffic offense, 330 Prospect St., #24
 22:02 Suspicious, Anderson Canyon Rd.
June 8
 04:03 Unknown accident, 320 Ski Hill Dr.
 14:37 Property, Icicle Rd., MP 3
 15:36 Suspicious, US Hwy. 97, MP 183
 17:44 Welfare check, 10765 Lone Pine Dr., Peshastin
June 9
 10:14 Welfare check, 505 US Hwy.2
 11:44 Traffic offense, Beaver Valley Rd., MP 17, Lake Wenatchee
 16:11 Domestic disturbance, 4637 US Hwy. 97, Peshastin
 17:07 Theft, 114 W. Cherry St.
 17:59 Suspicious, 12750 Chumstick Hwy.
 18:44 Weapons violation, 9000 Blk., Josephine Ave., Dryden
 20:02 Agency assist, 18226 Chumstick Hwy.
 22:51 Suspicious, 525 Pine St.
 22:51 Suspicious, 190 US Hwy 2, Der Ritterhoff
June 10
 00:28 Agency assist, 17458 US Hwy. 2, Nason Creek ➔

City Council Meetings

7 p.m., Leavenworth Planning Commission at City Hall
 contact Lilith Vespiar, 549-5275. (1st Wed.)
8 a.m., Leavenworth City Council study session, City Hall, 548-5275. (2nd Tues.)
3 p.m., Design Review Board, City Hall, Sue Cragun 548-5275 (2nd & 4th Tues.)
6:30 p.m., Leavenworth City Council meeting, City Hall, 548-5275 (2nd & 4th Tues.)

Senior Center Menus

Leavenworth Senior Center, 423 Evans St., Leavenworth
 Currently the Leavenworth Senior Center is closed due to the COVID 19 Virus. The meals on this menu will still be available at the Leavenworth Senior Center, for take-out and home delivery meals. For meal pick up and information call the Kitchen Staff at the Senior Center between 9 a.m. and 1 p.m. weekdays at (509) 548-6666 or email Leavenworthseniors@gmail.com.
June 18, Thursday: Clam chowder, 1/2 tuna sandwich, garden salad, tropical fruit, whole grain crackers, dessert.
June 19, Friday: Spaghetti and meat sauce, spinach salad, sliced peaches, garlic bread, dessert.
June 20, Saturday and June 21, Sunday: No lunch.
June 22, Monday: Reuben sandwich, potato salad, pears, dessert.
June 23, Tuesday: Teriyaki beef, rice, broccoli, Asian slaw, pineapple, egg roll, fortune cookies.
June 24, Wednesday: Chicken strips, Jo Jo's, three bean salad, whole wheat roll, strawberry shortcake.

Senior Center Events

Leavenworth Senior Center, 423 Evans St., Leavenworth
 Monday, Wednesday, and Friday 10:00 a.m. Gentle Aerobics
 Tuesday, 9:00 a.m. Leavenworth Senior Center's Council Board meeting
 Tuesday, 1:30-3:00 p.m. Canteen
 Thursday, 10:30-11:30 a.m. Senior Center Meeting
 Tuesday, 6:30-7:00 p.m., Bavarian Dancing
 Friday, 6:00 p.m., Bingo
 Saturday 6:30-9:00 p.m., Music, Public Welcome, No cover charge

Leavenworth

NEW HOURS for the Leavenworth Community Farmers' Market
 Thank you everyone who came to the opening farmers' market this last Thursday. The Market will be adjusting it's hours starting this Thursday, 4 p.m.-7 p.m. Two additional orchardist vendors will be joining this week. Here comes the fresh fruit! (e 24, 25).

Regional

North Central Regional Library Virtual Author Series for Adults
 The NCRL Read Events are moving to a virtual platform this year, all of which are free and open to the public. To participate, register online at www.ncrl.org. then join us on June 23 at 4 p.m. to hear from award-winning and bestselling author, Kristin Hannah. Learn more about this well known publisher at www.kristinhannah.com. (er 23, 24, 25)

The Cascadia Conservation District
 Special Board meeting will be a call-in only meeting, held on Friday, June 19, 1:30 p.m. More information and instructions will be available on our web site at cascadiacd.org or by calling the District at 436-1601 (er 24, 25).

Stuff The Bus Donation Drive
 Food and monetary donations will be accepted on June 26 and 27, 9-6 p.m. at Wenatchee Grocery Outlet. Go to outreach@linktransit.com for more info. (er 24, 25).

➤ 09:56 Agency assist, 11839 Chumstick Hwy.
 10:29 Parking/abandon, 90 Mill St., DOT
 10:45 Welfare check, 114 Commercial St.
 12:20 Welfare check, 263 Mine St., #110
 13:15 911, 1 Yodelin Pl., Stevens Pass
 13:55 Juvenile problem, Blackbird Island
 15:18 Property, 228 Chumstick Hwy.
 15:36 Welfare check, 7660 Icicle Rd.
 19:42 Disturbance, 11007 US Hwy. 2, Preys Fruit Market
June 11
 00:46 911, 1 Yodelin Pl., Stevens Pass
 12:09 Suspicious, 8710 School St., Dryden
 12:42 Parking/abandon, 18580 Rieche Rd.
 12:54 Public assist, 11687 Sunitsch Canyon Rd.
 13:11 Civil, 8105 Icicle Rd.
 14:39 Suspicious, 13842 Brae Burn Rd., Lake Wenatchee
 14:57 Traffic offense, Icicle Rd. and US Hwy. 2
 15:31 Public assist, 17538 Chumstick Hwy.
 17:55 Civil, 5611 Campbell Rd., Peshastin
 18:09 Traffic offense, Lake Wenatchee Hwy., MP 6
 19:08 911, 1 Yodelin Pl., Stevens Pass
 20:37 Weapons violation, 18130 W. Dardanells Rd., Lake Wenatchee

Mitchell, Reed & Schmitten INSURANCE, INC.
 Proudly offering service in Leavenworth & the Upper Valley.
 980 Highway 2 Leavenworth (509) 548-6050
 Marggie Simmons Licensed Agent

Notice
 Please check with your church, local businesses, organizations, meetings and events that may have closed, cancelled, or postponed until further notice. We will have updates on our websites as well. Feel free to update us by email at Reporter@leavenworthecho.com or Publisher@leavenworthecho.com. Stay Well!

We are here to serve families in Leavenworth, Peshastin, Plain and the entire Upper Valley.



LOCALLY OWNED
JONES & JONES ~ BETTS
Funeral Home

302 9th St., Wenatchee • 662-2119 or 662-1561
jonesjonesbetts.com

Honoring the lives of residents in the Valley for over 100 years.
You can always rely on our dedicated staff.

Community Cupboard
A Program of Upper Valley MEND
Thrift/Food Bank/Emergency Services
A program of Upper Valley MEND

Please help us meet our needs by donating the following items:
Cereal • Juice • Canned Fruit • Cooking Oil • Eggs • Meats • Chili • Soups
Kindly bring donations to our sorting center.

Open: 11 a.m. - 5 p.m. Mon. - Sat.
219 - 14th St. Leavenworth • 509-548-6727

Thank you for your support and Meeting Each Need with Dignity - M.E.N.D.

Closed until further notice

Das Thrift Haus
888-9990
Open: 10:30 a.m. - 5:30 p.m. Mon. - Sat.
Noon - 5:00 p.m. Sun.
211 - 14th Street • Leavenworth

This announcement sponsored by The Leavenworth Echo

HEATHER MILLER
Employee of the Quarter, 2nd quarter 2020



Payroll/AP Coordinator

Heather is efficient, organized, and supports her colleagues with kindness and compassion. She is committed to quality and excellence as she meets tight departmental deadlines. She also devotes personal time to provide companionship for inpatients when it's safe to do so. Thank you!

CASCADE MEDICAL
PARTNERS IN YOUR HEALTH

Obituary

Eleanor Dowd

February 16, 1935 – May 20, 2020

Eleanor Dowd, accountant by trade but known most for being a great mother and grandmother, a resident of both Orlando, Florida and Leavenworth, Washington, died in her sleep on May 20, 2020.

Eleanor is survived by her three children, Kenneth Dowd, William Dowd, Debbie Demarest; her seven grandchildren, Shaun, Christina, Cody, and Correy Dowd, Katie, Brian, and William Demarest; her three great grandchildren, Aiden and Eleanor Dowd, Scarlett Sims.

She was a friend to many and would always make time for those who were close to her. She will be greatly missed by all who knew and loved her.



Standing water in tarps, tires and buckets breeds mosquitoes! Drain them!



Do you live within two miles of Leavenworth? Call us if you see two or more mosquitoes

The Leavenworth Mosquito Control District
(509) 548-5904 • www.leavenworthmosquidistrict.com
"Stopping mosquitoes at their source."

Your Future, Planned with Care.

Investment Management
Retirement Planning
Financial Planning



Brad Blackburn, CFP® Stephen Allen, CWS®

509-782-2600 121 Cottage Ave Cashmere, WA 98815
Blackburn Financial
Registered Investment Advisor

WHAT'S HAPPENING

Need to promote your event? Have thought about **NCWMarket.com** the best online promotion available in North Central Washington

BUSINESS & SERVICE Directory
Add your business or service to this directory: 548-5286

DRILLING

Tumwater Drilling and Pump Inc.
"Water Treatment Systems Built to Your Individual Problem"

Free Water Analysis/Estimates



Conveniently located on Hwy 2 across from the Big Y Cafe in Dryden @ 9290 Hwy 2

Tumwater Drilling & Pump, Inc.
548-5361
www.tumwaterdrilling.com • email info@tumwaterdrilling.com

WATER SOFTENERS, IRON FILTERS, CONDITIONERS, UV FILTERS, REVERSE OSMOSIS, SULFUR, WHOLE HOUSE FILTERS, PREVENTATIVE MAINTENANCE, SERVICE, SALT SALES

STUMP REMOVAL

Quick 'n Easy Residential Stump Removal



10817 North Road, Leavenworth • (509) 548-8222
Kim & Rosalie Kozelisky
Licensed, Bonded, Insured • Cont. #UPPERVE200PI

EXCAVATION

Complete Excavating Service

Power & Water Systems
Dump Truck & Dozer
Drainfield Repair
Free Estimates
Septic Systems
Road Grading



Upper Valley EXCAVATING
Licensed - Bonded - Insured

(509) 548-3489
Leavenworth, WA

STEVE'S PEST CONTROL
Over 35 years of experience!



• Full Service Pest Control
• Free Inspections
• Crawlspace Repairs

Senior Discount Available
Call Steve (509) 519-0200

509-439-0358
glenhelmick@gmail.com

Have spare room in your facility?

STORAGE
Advertise on NCWMarket.com

Due to the COVID-19 virus, all churches in the Upper Valley have suspended Saturday and Sunday services, Sunday School and meetings.

Please call or email your church listed below if you need more information. May you take time to pray, rest, meditate and reflect during this time. Stay well, stay strong and stay informed.



UPPER VALLEY CHURCH GUIDE New to our area? On vacation? These churches welcome you!

TO PLACE INFORMATION IN THE CHURCH GUIDE CALL 548-5286

CASHMERE

CASHMERE BAPTIST CHURCH
103 Apiets Way • 782-2869
Sunday School 10:00 a.m. - Worship 11 a.m.
Bible Study, Wed., 7 p.m.
Pastor Bob Bauer
Find us on Facebook at Cashmere Baptist Church

CASHMERE PRESBYTERIAN CHURCH
303 Maple Street • 782-2431
Sunday Morning Worship 10:30 a.m.
Call for activities: Pastor Charles Clarke
www.cashmerepres.org

CASHMERE UNITED METHODIST CHURCH
213 S. Division • 782-3811
Worship & Sunday School at 11:00 a.m.
Office Hours: Monday - Thursday 10:00 a.m. - 1:00 p.m.
Pastor Lilia Felicitas - Malana

CHRIST CENTER
Cashmere Assembly of God • 509-782-2825
Worship Services are available ONLINE ONLY at 10 a.m. Sundays
All updates on COVID-19 can be found at christcentercashmere.com/cc-updates
Underground High School Group, ONLINE ONLY at 6 p.m. Sundays
Lead Pastor, Steve Haney
Children's Pastor, Andy Robinson
Congregation Care Pastor, Joyce Williams
Director of Operations, Pastor Ian Ross
High School Director, Steffanie Haney



GRACE LUTHERAN CHURCH
Vine & Elberta Streets • 860-0736
Worship 10:30 a.m.
Pastor Robert Gohl

ST. JAMES EPISCOPAL CHURCH
222 Cottage Ave. • 782-1590
Holy Eucharist 9 a.m.
5th Sunday Morning Prayer 9 a.m.
Deacon Carol Forhan - 670-1723
Vicar Rob Gohl - Cell - 860-0736

EVERGREEN BAPTIST CHURCH
5837 Evergreen Drive • 782-1662
Sunday School - 9:45 a.m.
Morning Worship - 11 a.m.
Evening Service - 6:00 p.m.
Pastor John Smith www.christforcashmere.org

DRYDEN

DRYDEN COMMUNITY CHURCH
Hwy 2 at Dryden Ave. • 782-2935
Sunday School 9:30 a.m. • Worship 10:45 a.m.
Pastor Steve Bergland

MID-VALLEY BAPTIST CHURCH
8345 Stine Hill Rd. • 782-2616
Worship Service, 10 a.m., Sunday School, 9 a.m.
Pastor Mike Moore
www.midvalley baptist.org

LEAVENWORTH

CASCADE MOUNTAIN BIBLE CHURCH
"Where God's Word Remains The Pillar Of Truth"
11025 Chumstick Hwy. • 548-4331
Sunday School 9 a.m.
Sunday Worship 10:30 a.m.
AWANA (Youth Program) Weekly Bible Studies
Wednesday 6:30 p.m. (school year)
Pastor Todd James
www.cmchurch.org



COMMUNITY UNITED METHODIST
418 Evans Street • Leavenworth
509-548-5619 • Rev. Matt Gorman
Sunday service 10 a.m.
www.leavenworthumc.org

CORNERSTONE BIBLE CHURCH
Leavenworth Grange Hall
621 Front St. • 548-0748
Sunday Worship 10 a.m.

CHURCH OF JESUS CHRIST OF LATTER-DAY SAINTS
10170 Titus Rd. (across from middle school)
Church: 548-7667
Meetings: Sunday - 10:00 a.m.

FAITH LUTHERAN CHURCH - ELCA
"Reconciling Works Congregation"
224 Benton Street • 548-7010
Worship 9:30 a.m. w/coffee following
www.faithleavenworth.org

FIRST BAPTIST CHURCH OF LEAVENWORTH, SBC
429 Evans Street, 509- 470-7745
Sunday Worship: 11:00 AM
Website: www.leavenworthbaptist.com
Email: info@leavenworthbaptist.com

LEAVENWORTH CHURCH OF THE NAZARENE
111 Ski Hill Drive • 548-5292
Sunday Worship 9:00 a.m.
Lead Pastor: Mark Miller
Youth Pastor, Kent Wright
www.LCN.org

SEVENTH DAY ADVENTIST CHURCH
10800 Ski Hill Drive • 548-4345
Saturday Services
Bible Study 9:30 a.m. • Worship 11 a.m.
Fred Smith • 860-3997

SPIRIT LIFE CENTER
210 Benton Street • 548-7138
Sunday Worship 10 a.m.
Prayer 6 p.m.
Wednesday Bible Study 6:30 p.m.
Pastor Russell Esparza

MONITOR

MONITOR UNITED METHODIST CHURCH
3799 Fairview Canyon • 782-2601
Church Service & Sunday School 9:00 a.m.
Pastor Lilia Felicitas - Malana

PESHASTIN

LIGHT IN THE VALLEY COMMUNITY CHURCH
8455 Main Street • 548-7517
Sunday Worship 10 a.m.
Pastor John Romine
www.lightinthevalley.org

NEW LIFE FOURSOURCE CHURCH
7591 Hwy. 97 • 548-4222
Sunday Worship, 10 a.m.
Pastors, Darryl and Mindy Wall
Email: newlifeleavenworth@gmail.com
FB page: newlifeleavenworth
www.newlifeleavenworth.com



Opinions

The recovery begins, but where will it take us?

Based on the 2.5 million new jobs reported in the May Jobs Report, the economic recovery from Covid-19 has officially started (yes, there were some technical problems with the report, which made it look better than it was, but any way you slice it, it was a positive report).

While it's wonderful that the recovery is underway, the far more important question is where the recovery will take us.

Will we end up with a



BRAD BLACKBURN
Financial Opinion

stronger economy than before the virus, or a weaker one? It's not a surprise that a chunk of the economy would come back quickly.

But, the lowest hanging fruit gets picked first. Pick-

ing the entire tree probably won't be so easy.

If our economy claws back to 90% of its previous glory, that might sound like a victory. But, that implies a 10% recession, which would be the 2nd worst of all time. As a comparison, during the Financial Crisis in 2008, the economy only fell 4.3%.

During the 2001 recession (caused by 9/11 and the bursting dot-com bubble), the economy fell less than 1%. So, we may have a deep hole to dig ourselves out of.

Thankfully, there is good news. As many parts of the world reopen, emergency rooms haven't been overwhelmed. In addition, trillions of dollars were tossed at this problem, so, there's lots of money floating around the economy.

Also, gas prices are low, interest rates are low, and there's pent-up demand from the millions of people who've been stuck in their homes eagerly waiting to go buy stuff. But, there will be bumps along our road to

recovery. Obviously, the biggest bump would be a major recurrence of the virus.

If hospitals become overwhelmed in reopened parts of the country, the economy could suffer even more.

However, even in the best-case scenario, in which Covid-19 fades away forever, there will still be a price to pay.

Nearly every family, business and government across the world has less wealth, more debt, and more uncer-

tainty as a result of all this.

Because of that, the whole world may tend to spend less, save more, pay down debt, and lick their economic wounds.

In China and Italy, which reopened their economies first, consumer spending has only recovered modestly. That's not all bad, of course.

Saving more and paying down debt is a good thing. However, it is not a recipe for a quick, robust economic recovery.

Letter from the Mayor

As I am sure you are aware, our county finally got approval to move out of Phase 1.

While it is not a move to Phase 2, it is pretty close. Much closer than the prior attempt to allow the county to move to 1.5.

As Barry Kling, the head of the Chelan Douglas Health District referred to it in our conference call yesterday, "it is more like Phase 1.9 than 1.5."

That announcement that we can begin to "open up" was greeted with enthusiasm and real joy – the first for many businesses in a long time! I swear I could hear the cheers echoing off the mountains. So many things will be different this weekend. Many stores will be open (with COVID restrictions as to numbers / spacing) for the first time.

We will see Art in The Park set up for the first time, with fewer vendors and a need to limit the numbers



File photo
Mayor Carl Florea

in their space as well. More like the same old Leavenworth, but still different.

At least there is some movement! We are all happy for that! We hope and pray that this movement can continue to move us forward...

However, I just got back from an all staff meeting, (held outdoors with social distancing, of course), in order to introduce everyone to our new administrator, Ana Cortez.

When I returned, I had a long phone message from a

Leavenworth local. He was frustrated because in his walk through the downtown today, he saw the party atmosphere (perhaps understandable, but...) and was upset. He wanted me to do something. So many people and they weren't social distancing or wearing masks. He went inside a couple of establishments and the employees weren't wearing masks. He wanted to know why the City was allowing this to happen. Governor Inslee is asking that all employees wear masks inside. Why was this still happening? He wanted me to stop it.

I called him back and explained to him that all the restrictions, the spacing requirements, the masks... these are all things we try to make happen, and encourage to happen, and do our best to provide items like masks to make it possible to happen, but they really depend on the cooperation

and willingness of people to follow them. There is really no enforcement mechanism, unless there is peer pressure. (The one exception is eating establishments, which are inspected by the Chelan Douglas Health District, and they can enforce restrictions).

WA State Dept of Labor and Industries handles things like construction, manufacturing, and agriculture. But just about everything else depends upon the good will of people.

I have written about this more than once during this pandemic. We need to follow safety rules as we open, or we will be in danger of being shut right back down again. We will continue to do what we can to change the culture to one of safety.

As one local told me yesterday, "I am so sick of this! I want it over! If I need to wear a mask and stay six feet away from others for now, that's a small price to

Washington students named to spring semester 2020 honor rolls

BOZEMAN – Montana State University has announced its undergraduate honor rolls for spring semester 2020. There are two MSU honor roll lists, the President's List and the Dean's List. To be eligible for the lists, students must have earned in at least 12 college-level credits.

This honor roll list was current as of June 11 and includes all registration corrections or grade changes processed to that date.

The 2,439 students with a perfect 4.0 grade point average for the semester were named to the President's List. An asterisk follows their names below.

The Dean's List includes the 4,067 students earning grade point averages of 3.5 or above for the semester. Washington students named to MSU's president's or dean's lists, ordered according to their hometowns, follow.

Cashmere: Julia Burnham
Leavenworth: Megan Evans*, Joseph Long, Petros Platis*, Kieran Ringel

get this behind us!" I agree. We want others to embrace. I hope we can see how easy we can make this, or how difficult. I love to see us continue moving forward. Enough pain already! Let's do all we can to model the culture of safety

LETTERS TO THE EDITOR

Dear Community members,

In response to Cathy Schwartz's 6/3/2020 letter:

Carl Florea, I'm relieved and grateful that you DARED to 'call in' our community's shared 'carrier' status and 'call out' to us for more responsibility towards creating safer and more inclusivity

for people of color. I fully agree that this is not a conservative or liberal issue/agenda, but a human issue.

Apparently, the 1300-1400 people who marched together through our streets on Friday are in solidarity as well! I'm so

darn proud of this community! I truly have not felt such camaraderie, with a shared purpose, since we moved to the Pacific Northwest 23 years ago.

As Carl stated, "We can and must do better!"

Judy Derpack
Leavenworth

Voters made good choice

I enjoy reading the Echo's Letters to the Editor. Shawnee McCortier's and Carl Florea's June 3, 2020 letters were well written and thoughtful.

But, Cathy Schwartz's, "How Dare You", letter concerning Leavenworth's Mayor and the "Wee Pee-

bles" stunned me. The Leavenworth Mayor's task is spelled out in Ezekial 25:17.

The path of the righteous man is beset on all sides by the iniquities of the selfish and the tyranny of evil men.

Blessed is he who, in

the name of charity and good, will shepherd the weak through the valley of darkness.

Leavenworth voters (not Peebles) made a good mayoral choice.

Joe Bissonnette
Cashmere



LEAVENWORTH ROTARY NEWS

2020 Graduates

Congratulations to the following 2020 graduates that have been members of Cascade Interact Club sponsored by Leavenworth Rotary. These young adults have shown great school spirit, participation in school activities, school service, and involvement in community and support of worldwide projects. They have shown personal character and high academics. Leavenworth Rotary wants to wish them well as they move forward in whatever they may pursue.

 <i>Alma Sarai Guerrero</i>	 <i>Clare Nelle</i>	 <i>Corina Ramirez</i>
 <i>Daisy Ledesma</i>	 <i>Estefany Vazques-Mendez</i>	 <i>Jaqueline Olguin Ramos</i>
 <i>Karina Alejandre</i>	 <i>Maleah Robles</i>	 <i>Nayeli Vasquez</i>

ARE YOU A VETERAN STRUGGLING TO PAY RENT?



HELP IS AVAILABLE.



EMERGENCY FUNDING IS NOW AVAILABLE

TEXT HOME TO 833-222-2158 TO GET HELP TODAY

WWW.SSVF.US • 509-925-1448

LETTERS TO THE EDITOR

Community Worship: To Be or Not to Be?

Being together to support one another in our diverse spiritual journeys is critical.

It is foundational to all World Faith traditions. And there is good reason for this. In such gatherings, encouragement, affirmation, emotional connection and spiritual touch are given and received. Allowing the loving and compassionate Divine to embrace and sustain us.

The absence of this communal aspect of spirituality is like trying to shower while wearing a raincoat. Not quite the same...

We have learned yet again that the "church" is not the building. True indeed, but so much of the intimate encounter with God seems to happen within the gathered com-

munity of faith.

In the midst of this historic time of "separation," commendations to the many ways in which the "separated" people of faith have continued being "church" by responding to those in need. Loving the neighbor remains alive and well!

So, it is quite understandable that there have been debates, petitions, and even legal action to encourage the appropriate authorities to make person-to-person worship accessible and open now.

Let us be mindful that this heartfelt emphasis must be tempered and balanced with the informed advice, counsel, and direction of those whose passion is also the greater welfare of our communities.

The "We Are One" objectives eloquently summarize what needs to be our common direction: Empathy, Compassion, Civil Communication, Finding Balance, and Hope.

In the midst of all the pandemic chaos and recent national upheaval, it seems a bit ironic and somewhat hypocritical that such passionate and assertive debating and "petitioning" on our part has rarely addressed another life threatening contagion that has debilitated and inhibited so many long before Covid-19.

The recent tumultuous events have illuminated yet again the inequity and trauma that has predated this epidemic by centuries. It behooves us, because we are mandated by Go-

dregardless of our faith tradition, to also love our neighbor, as Jesus said, by loosing the bonds of injustice "to let the oppressed go free.

"We are obliged, we are required "to do justice and to love kindness," to "let justice roll down like waters and righteousness like an ever-flowing stream.

"If not, we may well fall into the temptation of simply worshipping without corresponding acts of social justice. We are admonished by the Hebrew Prophets, speaking for God: "I hate, I despise your festivals and take no delight in your solemn assemblies... but let justice roll down like waters, and righteousness like an ever-flowing stream.

"This is the heart and intention of the Creator.

So, when we finally are able to gather together in our respective communi-

ties of faith, will we seek to engage the deeper and more difficult issues of our own privilege and intolerance? Will we also confront the systems and policies that continue to debilitate our neighbor long after we have delivered their boxes of food?

Therefore, we the undersigned, members of the North Central Washington Cluster, Northwest Inter-mountain Synod (NWIM) of the Evangelical Lutheran Church in America, commit ourselves and our congregations to continue as a "church in exile" until such time as our state and health leaders indicate congregational worship is appropriate.

Once gathered, we will continue direct service to our neighbor.

It is also imperative that we again renew our efforts to deepen self-awareness of our own white privilege

and gain a more complete understanding of the dynamics of intolerance and racism.

Together we will work more effectively to counter the unjust structures and policies that continue to weigh heavily upon the lives of our neighbor.

Pastor James Aalgaard, Pastor, Grace Lutheran, Wenatchee

Intern Jenna Bergstrom, Grace Lutheran, Wenatchee

Pastor David Haven, Cluster Dean, Celebration Lutheran, E. Wenatchee

Pastor Paul Palumbo, Lake Chelan Lutheran, Chelan

Pastor Melinda Pupillo, Fullness of God Lutheran, Holden Village

Pastor Alex Schmidt, retired, Leavenworth

Lisa Therrell, NWIM Synod Council Member, Leavenworth

Not coming for Christmas

I am writing to let you know why I and 25 of my family members, who have enjoyed many years of fun in Leavenworth spending our hard earned money in your cute little town, will not be coming back.

In this time of racial divide in our country, I was surprised to see that your mayor has chosen to bring your community into the fray.

I have no ill will against any man, no matter his color, but I will certainly not spend my money where my family are discriminated against and as your mayor, representing Leavenworth, this man has offended me.

This pandemic is colorblind and effects all races, blaming white people is racist. I attempted to write the city council but the emails come back as undeliverable.

If your city shares the same racist ideas as you mayor, we will not ever be back.

I have booked our Christmas family event this year in the town of Winthrop instead of Leavenworth, perhaps they don't just see the color of my skin and can appreciate what we bring to their town.

The Mayor's letter is making its rounds on social media and all of my friends are talking about it as well, all of the ones that regularly like to visit Leavenworth, have agreed to go somewhere else this year, racism in all forms against all people, even white people, must stop, we will not support a racist economy.

Dave Wagner
Bonney Lake

All Lives Matter

Well, we finally got enough liberals moved to the area to vote in a very liberal racist for Major. I thought it would take longer for him to show his true colors. My friend said 6 months. I said two years. I lost.

I have lived in and around Leavenworth over 25 years. I fell in love with it at once. I found it the most giving and open town I've ever seen. They welcome everybody no matter color, race, religion, gender, and now, these liberal trouble makers want to destroy it with organizing protests. I remember when this town was almost a ghost town back in the 50's and 60's, but

a whole bunch of hard working "white" people turned it around and made it the most "go to" place in the Northwest. These protest organizers need to stop and praise God for this little town instead of helping to destroy it. They also should be ashamed of teaching their children to hate policemen, the news media does that 24-7. They need to mind their own business and leave our good little town alone.

P.S. Instead of defunding the police, let's defund the Democrats and maybe we can get our country back.

Fred Fletcher
Leavenworth

Visit leavenworthecho.com

BE A PROTECTOR NOT AN INFECTOR

Protect yourself, your family and your friends. Get tested for COVID-19 today if you have any of the following symptoms:

- Fever
- Chills
- Muscle Ache
- Dry Cough
- Chest Pain
- Headache
- Recent loss of Taste/Smell



Testing is the only way to be sure if you have the virus or not. To get tested, you can call your doctor or visit the drive-thru COVID site by calling (509) 663-8711 (select option 1) for a referral.



For more information, visit www.cdhd.wa.gov-covid-19

COVID-19 SPECIAL: \$20 OFF!

Use code **shopLOCALshopWA** when you order online.

SENA SEA
WILD ALASKAN FISH

Local family bringing you freshness from our boat to your door. Premium Wild Alaskan Copper River Salmon, Halibut, Black Cod

www.senasea.com | info@senasea.com | 206-486-2344

We Are Here for You

Dr. Miranda Raiche, Physician

Your health and safety is our first priority

Our staff are going above and beyond to provide a clean and safe environment, so you can feel confident and comfortable seeking care with us. If you've been putting off a visit to your primary care provider, now is the time to check in. Appointments are available for in-person or virtual visits with our new telehealth option.

Stay healthy by staying connected with us.

Appointments: 509-548-5815
Learn more: cascademedical.org

Insurance enrollment and financial assistance are available.

Dr. Geoff Richardson, Physician

CASCADE MEDICAL

PARTNERS IN YOUR HEALTH

Community news

Friends of the Library and the Bookstore Get Books into the Hands of 3rd Graders



Third grader Ollie Freeland receives his book from teacher Angie Hill.

BY MARLENE FARRELL

As summer vacation unfurls before students, Cascade School District third graders each have a brand new book to read between bike rides, video games and other relaxing fun.

On June 10th, the last day of school at Alpine Lakes Elementary, students returned briefly to pick up leftover supplies and say goodbye to teachers, and

that's when they received a book of their choice.

Over a hundred such books were given away.

Jan Gould, a member of Friends of the Library (FOL), a nonprofit associated with the Leavenworth Public Library, coordinated this project, working with teachers and Stephen Sharpe, co-owner of A Book for All Seasons.

The project began when

Sharpe gave the teachers a list of potential books, including classics such as authors Roald Dahl and Beverly Cleary and popular current titles like The Diary of a Wimpy Kid series and Judy Moody books.

The teachers turned the list into a survey and sent it via email to their students.

"I've been amazed at how diligently the teachers worked to ensure that their third graders would receive our gift books this year, even as they were learning new ways to conduct their classes," said Gould.

Gould was particularly impressed with Sharpe's dedication to the project. "As soon as I contacted him, he started problem-solving."

Once the children made their selections, there was more work to be done. "Stephen contacted numerous book publishers to learn if the books requested were available and could arrive by early June," Gould ex-

plained.

"When books were not available, he contacted other sources. He even identified substitutions for the teachers to consider. Stephen worked tirelessly to help make the project a success."

FOL did not forget the other third graders in the area who attend Beaver Valley School (BVS) in Plain and the Upper Valley Christian School (UVCS). Books were mailed to BVS, and Sharpe hand-delivered books to UVCS.

All the books were paid for out of funds from the FOL used book sale that happens every September as well as their sale shelf of used books located inside the Leavenworth library.

COVID-19 and school closures made this annual book give-away more complicated, but FOL, A Book for All Seasons and the teachers didn't let that deter them.

Now more than ever,

these students need the excitement of reading their favorite author because the public libraries are still closed, and the children have just survived months of primarily online learning. To get lost in the pages of a hand-held book can kindle the love of read-

ing, whether for adventure stories that feed the imagination or nonfiction that teaches about how things work or about the complexities of the natural world.

Thanks to the collective effort of caring adults, these books are big gifts in small packages.



Photos by Judy Weaver

Third grader Kaelyn Rivera-Julio is happy about her free book.

New Therapist at Mt. Stuart



Submitted Photo

Jenna Neff-Jacques

Mt. Stuart PT is pleased to announce the addition of a new Physical Therapist to our staff. Jenna Neff-Jacques, PT, DPT, OCS will be available to take clients beginning 7/6/2020.

A Wenatchee native, Jenna and her husband are happy to return to the Wenatchee

Valley. She received her undergraduate degree at University of Nevada Las Vegas, where she also was a collegiate swimmer and diver. She received her DPT (Doctorate of Physical Therapy) from Regis University, in Denver, Colorado.

Jenna joins us with an impressive array of clinic skills. Following completion of her DPT she proceeded to complete a 1 year residency in manual therapy in Madison, WI. She obtained her Orthopedic Certified Specialist qualification. She has also had advanced training in balance and vestibular disorders, post-concussion syndrome, movement assessment and addressing spinal disorders.

She has also had the opportunity to do Physical Therapy with underserved populations in Peru, Mexico and Ethiopia.

Jenna will be an excellent fit for our clinic, as she loves addressing each client as a whole person, creating an individualized approach to solve their specific musculoskeletal issues.

Our staff looks forward to welcoming Jenna to our clinic. She is well aligned with our team to provide high-quality, personalized care to each person who walks in the door.

Rollie Schmitt pens a new book

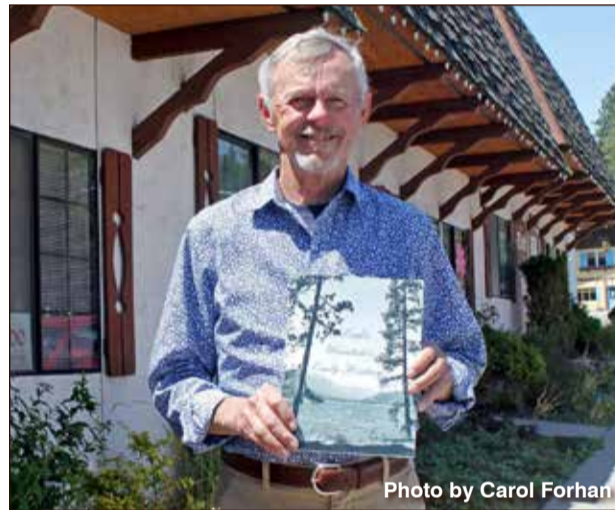

Photo by Carol Forhan

Rollie Schmitt with his newly published history of Lake Wenatchee book.

By BILL FORHAN

Native son of the upper valley, Roland A. Schmitt has just published a new book, Lake Wenatchee Early History. As a great grandson, Schmitt represents the fourth generation of the Schmitt Lumber Company family.

He is a graduate of Cash-

mere High School and

Washington State University with a degree in Forest Management.

After serving four years in the Marine Corp where he served 13 months in Viet Nam he returned to the Wenatchee Valley and worked as a logging manager for the family lumber company.

Schmitt has served on the Cashmere City Council, the Chelan County Port Commission and three terms in the Washington State Legislature. By the time he retired in 2005, he had served 3 presidents, and 7 Secretaries of Commerce besides his remarkable career with the National Marine Fisheries Service and the Washington State Director of Fisheries.

Schmitt and his wife Barbara currently reside in their home on Lake Wenatchee where his family's involvement goes back to 1917.

In the Dedication and introduction to the book, Schmitt writes "I had always hoped that someone from one of the pioneer families would write a book on the early days of Lake Wenatchee. Now those pioneers are gone, and those who remember are fading quickly, so I wanted to tell the story as best I could."

His list of sources for the book is a who's who of local residents including Pat Morris, Frazier Strutzel and Bill Newell.

To contact Rollie about his new book send an email to rolliebarbara@aol.com

COVID OPEN MAP

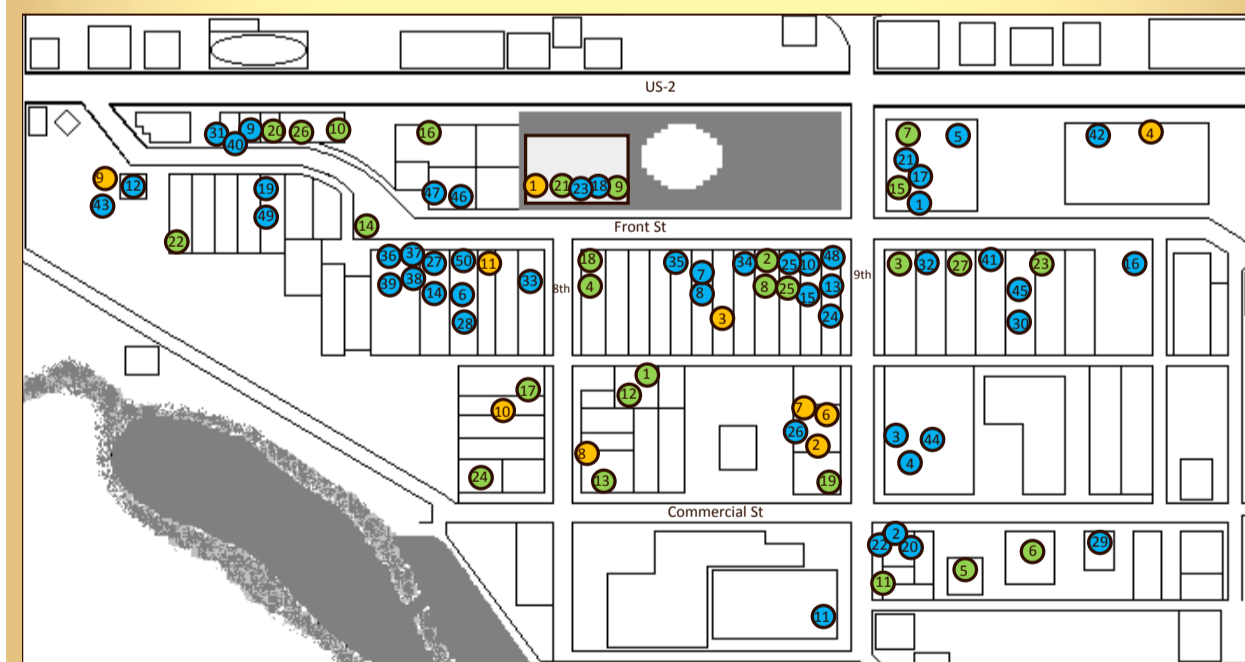

59er Diner Leavenworth 15361 US-2	Kristall's Restaurant & Lounge 280 US-2	Old Mill Café 18640 Beaver Valley Road	Homefires Bakery 1329 US-2	Blue Spirits Distilling Events Center 1310 US-2	Happy Crop Shoppe 50 Rock Island Rd, East Wenatchee	Safeway 116 River Bend Dr
97 Rock House 3003 US-97	Squirrel Tree Restaurant/Leavenworth Café Roasters 15251 US-2	Plain Hardware 18636 Beaver Valley Rd	McDonalds 1250 US-2	Dans Food Market & Homefires Bakery 1329 US-2	Prey's Fruit Barn & Leavenworth Quilt Co 1107 US-2	Silvava Cellars 77 Stage Rd
A Taste of Plain 2384 Meacham Rd	O'Grady's Pantry & Mercantile 7375 Icicle Road	Rudloff's Pizza 265 US-2	American Harvest 7550 US-97	Gibbs Graphics 11801 US-2	Marson & Marson 11724 River Bend Dr	Smallwood's Harvest 10461 Stemm Rd, Peshastin
Heidelberg Drive Inn 12708 US-2			Arlberg Sports Haus 1207 Front St			Sage Mountain Natural Foods 11734 US-2

- 12) Los Camperos
- 13) Louie's Cafe
- 14) München Haus
- 15) Old World Pub
- 16) Parsley's Pantry
- 17) Renaissance Café
- 18) Stein
- 19) Turnwater Bakery & Pizza
- 20) Visconti's of Leavenworth
- 21) Whistlepunk Ice Cream Co.
- 22) Yodelin Broth Company
- 23) Leavenworth Cider House
- 24) Ducks and Drakes
- 25) Pavz Café
- 26) Viadolce at Visconti's
- 27) Ludwig's Gasthaus
- 28) Mana

Retail & wine tasting with limited capacity and/or take out options

- 1) A Paw Above
- 2) Benchmark Jewelers
- 3) Broken Barrel
- 4) The Bubbly
- 5) Bushel & Bee Taproom
- 6) The Candle Connection
- 7) Cheesemonger's
- 8) Cup & Kettle
- 9) Cured by Visconti's
- 10) Der Sportsman
- 11) Doghaus Brewery
- 12) D'Vinery/Eagle Creek Winery
- 13) Ganz Klasse
- 14) The Hat Shop
- 15) Hard Row to Hoe
- 16) Icicle Brewing Company
- 17) The Little Kitchen Shop

- 18) Milbrandt Vineyards
- 19) Oil & Vinegar Cellar
- 20) Östling Jewelry
- 21) The Personalize Shop
- 22) Posy Handpicked Goods
- 23) Ryan Patrick Wines
- 24) Schocolat
- 25) Simply Found A Boutique
- 26) Water From Wine
- 27) The Wood Shop
- 28) Würlygigz
- 29) The Plant Ally
- 30) Your Family Name
- 31) Rocky Mountain Chocolate Factory
- 32) Kris Kringl
- 33) Leavenworth Nutcracker Museum
- 34) Mountain Modern
- 35) Remedy Forest & Home
- 36) Copper Creek
- 37) JT Blu
- 38) Paprika
- 39) Pine Hill Mercantile
- 40) Chateau Faire Le Pont Winery
- 41) Leavenworth Shirt Co.
- 42) Goose Ridge Wine & Cider
- 43) Archibald James Cider & Wine
- 44) Art to Suit You
- 45) Fudge Hut and Garnishes Boutique
- 46) Plain Cellars
- 47) Metal Waterfall Gallery
- 48) Mountain Country Corner
- 49) Black Swan
- 50) Woohoo Winery



Photo by Bill Forhan

Good news. Visitors begin to return as shutdown eases.

Restaurants open w/limited seating and/or for take out

- 1) The Alley Café
- 2) Andreas Keller
- 3) Bären Haus
- 4) Bavarian Bistro
- 5) Blewett Brewing
- 6) Fresh Burger Café
- 7) Cold Stone Creamery
- 8) The Gingerbread Factory
- 9) J5 Coffee
- 10) Leavenworth Sausage Garten
- 11) Local Yoke!

Visit leavenworthecho.com

NCW MARKET.COM
CLASSIFIED ADS

Business Journal
ECHO RECORD MIRROR HERALD

Place your ad online at NCWMARKET.COM or call 509-548-5286 - Leavenworth Echo/Cashmere Valley Record
509-682-2213 - Lake Chelan Mirror • 509-689-2507 - Quad City Herald

CLASSIFIEDS

Administrative

Publisher's notice

PUBLISHER'S NOTICE
All real estate advertising in this newspaper is subject to the Fair Housing Act, which makes it illegal to advertise "any preference, limitation or discrimination based on race, color, religion, sex, handicap, familial status or national origin, or an intention to make any such preference, limitation or discrimination." This newspaper will not knowingly accept any advertising for real estate that is in violation of the law. To complain of discrimination call HUD at 1-800-669-9777. The number for hearing impaired is 1-800-927-9275.

CORRECTIONS: NCW Media Inc. shall be responsible for corrections to advertisements on the first publication only. The advertiser will be responsible for corrections made thereafter. NCW Media Inc. shall not be responsible for slight changes or typographical errors that do not lessen the value of the advertisement. NCW Media Inc.'s liability for other errors or omissions in connection with an advertisement is strictly limited to the publication of the advertisement in any subsequent issue. No monetary refunds will be given. For more information call (509) 548-5286.



Announcements

Lost & Found

LOST AND FOUND can be placed in our local newspaper and online for **ONE week for FREE.** Limit 30 words

Leavenworth/Cashmere 509-548-5286
or
Lake Chelan Mirror 509-682-2213
or
Quad City Herald 509-689-2507

Deadline is Noon on Friday

Happy Ads

HAVE A SPECIAL EVENT COMING UP? PLACE IT IN OUR CLASSIFIEDS IN THE PAPER AND ONLINE

24/7 at www.NCWMarket.com

HAPPY BIRTHDAY
CONGRATULATIONS!
WILL YOU MARRY ME?
HAPPY ANNIVERSARY
Only \$15 for 30 days includes 3 photos

Chelan-Brewster 682-2213 or
Leavenworth-Cashmere 548-5286

Employment

Help Wanted

Manson School District located on the beautiful shores of Lake Chelan is seeking applicants for the following position.

- 1.0 FTE Secondary Certificated Teacher with an ELA and SS endorsement

Detailed job description and online application process are available at: <https://www.manson.org/Page/609>, EOE. Question please call Lorrie (509) 687-3140

Lake Wenatchee Water District Small Works Roster

Lake Wenatchee Water District is now accepting applications from suppliers and/or contractors to be included on the Utility's Small Works Roster. The following Roster of categories, not all inclusive, to contract, lease or purchase items or services consists of: Construction and Maintenance Services, to include Building Contractors, Snow Removal, Tree Trimming, Excavation, Materials, and Supplies. If interested, an application can be found on our website www.lakewenatchee.waterdistrict.org or request one by mailing: P. O. Box 2813, Leavenworth, WA. 98826 or calling 509-679-1353.

The Cascade School District is seeking qualified applicants for the following positions:

Cascade High School Assistant Volleyball Coach

Icicle River Middle School Head and Assistant Girls Soccer Coaches

Fast Track application process and information can be found on our website at: www.cascadesed.org EOE

NA-C Full-time/ Nights

Three Rivers Hospital is seeking a Nursing Assistant-Certified. Duties include assisting in the daily care, personal needs and treatment of each patient in an acute care setting. Current NA-C WA State License, BLS and one year NA-C experience required.

Interested Candidates may apply in person or by mailing their resume to:

Three Rivers Hospital
Human Resources Department
PO Box 577
Brewster, WA 98812
(509) 689-2517
www.threerivershospital.net
opportunity@trhospital.net
EOE

Find the Best Qualified Local Employee in our Classifieds Ads.

Place your ad online 24/7 at www.NCWMarket.com It is easy, just register and pay online.

Print only? Deadline is Monday by Noon for all papers:

Lake Chelan Mirror
Quad City Herald 683-2213
Leavenworth Echo
Cashmere Record 548-5286

Your ad will appear online and in the newspapers for one low price!

Work Wanted

RB'S Custom Tractor Works

Disking • Tilling
Mowing
Hourly Tractor Work

Free estimates
33 years experience
Cell 509-679-2469
Bus license #602-781-946

Windermere REAL ESTATE
Windermere Real Estate/NCW
Leavenworth/Lake Wenatchee Specialists

Looking for real estate in the Upper Valley?
Give us a call today!

Carmen Bagdon - 237-2060
Momi Palmieri - 433-2211
Geordie Romer - 679-8958
Allyson Romer - 630-9898

See all available properties at windermereleavenworth.com



Douglas County PUD has an opening for:

On-Call Relief Fish Counter

\$21.40/ hour

Details at www.douglaspu.org

For Sale

Antiques & Collectibles

Get cold hard cash for your Antiques and Collectibles by putting them in our classifieds.

Place your ad with pictures online 24/7 at NCWMarket.com Just register and pay online and you are done.

Your ad will appear online and in the newspaper for one low price.

Deadline Monday at Noon for all papers:

Lake Chelan Mirror
Quad City Herald 682-2213
or call
Leavenworth Echo
Cashmere Record 548-5286

Furniture

NCW Media Newspapers

We have excess office furniture available. Items left are 2 large wood desks with side desk attachment, One metal desk, one large wood conference table, a large counter approx. 7' x 3 1/2' tall with removable shelves, A wood credenza and a free 4' x 4' white board

All other items are \$25.00 per item. Call to arrange a time to examine or pick up. All items located in Cashmere. We also have a small safe that is FREE to a good home. It has not been opened for many years because we do not know the combination. It could include valuable material we don't know. For information call Leavenworth Echo, 548-5286 or Bill, at 509-670-1837. Also see photos on NCWMarket.com

Garage & Yard

CLEAR SOME SPACE WITH A Fill your pockets with CASH \$ \$ AD

Let others know what items you are selling!

Go online now to Place your ad 24/7 at www.NCWMarket.com

Print only-
Deadline Monday
Noon for all papers

Lake Chelan Mirror
Quad City Herald
Call 682-2213

Leavenworth
Cashmere
Call 548-5286

Your ad will appear online and in the newspapers for one low price.

Orchards & Farms

We have buyers for your Pear, Apple and Cherry Orchards!
509-669-4500
information@nwi.net



Rentals

Leavenworth: Home for Rent, 3 Bedroom, 2 Bath, great area with mountain view. \$2000/month. Call Mike 509-699-3063

Wanted to Rent

Want to rent: furnished room with kitchen, bath and laundry privileges for elderly gentleman with a large, friendly service dog. Call Paul 509-548-7220, if no answer, please leave a message.

Vehicles

Automobiles

For sale for parts: 2007 CHEVROLET Equinox LS AWD 3.4L V6, silver, 101k miles. Body and interior are in good condition, except for dent in rear bumper. Low mileage, runs fine. Has exhaust-gas leak, rust underneath. Requires repair to drive safely. W/ title. 509-571-5302. \$750 OBO

For sale: fix or for parts: 2002 FORD Explorer XLT 4.0L V6 4WD, pewter. Engine runs, has dents in passenger side doors, but other body parts are good. High mileage, charging, heater core, springs problems, 2 auto windows broken. W/ title. 509-571-5302. \$900 OBO

CROSSWORD PUZZLE

CROSSWORD

1	2	3	4	5	6	7	8	9	10	11	12			
13					14			15						
16					17			18						
19					20			21	22					
					23			24						
25	26	27			28			29		30	31	32	33	34
35					36			37		38				
40					41			42		43				
44					45			46		47				
48					49			50		51			52	
					53			54		55			56	
57	58	59	60					61				62	63	64
65					66	67		68						
69					70			71						
72					73			74						

OMAHA STEAKS
4 MORE BURGERS FREE
ORDER NOW! 1.833.406.1259

THEME: COCKTAILS AND MOCKTAILS

ACROSS

- Angelou and Rudolph
- Mason's load
- Bobby Pickett's "Monster ___"
- Infection from contaminated water or food
- Formerly Cassius Clay
- Slow, musically speaking
- ___ Ste. Marie, Ontario
- Bonding words
- Like draft beer
- *Cognac, orange liqueur, lemon juice
- *Tropical cocktail favorite
- Motion of approval
- *Home of pisco sour
- Smoker's residue
- Big butte
- *It has both white and dark rum
- Popular BBQ side
- Pea houses
- *Hold your drink aloft in honor
- "Downton Abbey" countess
- Subject of 17th century Dutch mania
- Cote d'Azur locale
- Teatro alla Scala offering
- Sushi selection
- Kind of jeans fit
- *She famously disliked the eponymous drink
- Chesterfield or ulster
- Bro's sib
- Long and lean
- Petting spot
- *Negroni and boulevardier ingredient
- Time for the big bowl games
- Unethical loaner's practice
- Designed to guarantee equal rights

DOWN

- Difficult situation
- Antioxidant-rich berry
- Common contraction
- Kind of wrench
- TV's popular portmanteau
- Let it down to relax?
- *___ fashioned
- D in LED
- Take-out handout
- Nay sayer
- Sun, e.g.
- Indigenous people of northeast Arizona
- *Nespolino fruit
- Highly skilled
- Elbow rest
- Portable lock
- Fancy tie
- Ski run
- Sheik's bevy
- *Whiskey ___
- Charged particles
- Flip side, pl.
- Binary digits code
- Things on a list
- *"Star Trek" speed
- Fodder holder
- Eloise's residence
- Quiets
- Otitis organ
- *Popular mixer, pl.
- Brother's daughter
- Should
- Turning point
- World's largest continent
- *To warm wine or cider and add spices
- Junior ball
- Green gemstone
- Burn-soothing plant
- Agitate
- Yesteryear
- *First name in cola and grenadine

SUDOKU PUZZLE

FREE! Walk-in Bath Tub Sale! Save \$1,500

Backed by American Standard's 140 years of experience
Ultra low entry for easy entering & exiting
Patented Quick Drain® Technology
Lifetime Warranty on the bath AND installation, INCLUDING labor backed by American Standard
44 Hydrotherapy jets for an invigorating massage
Limited Time Offer! Call Today!
866-612-7490
www.walkeinstubs.com

	1	6		5							2
					7						9
								4	5	3	7
											4
											7
8									2	5	
3	2	1	8								
	8					2					
9					7			1	2		

Fill in the blank squares in the grid, making sure that every row, column and 3-by-3 box includes all digits 1 through 9.

Legals

Public Notices

CHELAN COUNTY, WASHINGTON IN THE SUPERIOR COURT OF THE STATE OF WASHINGTON IN AND FOR THE COUNTY OF PIERCE JUVENILE DEPARTMENT

THE STATE OF WASHINGTON TO: STEVEN PACE, legal father of **KINSLIGH CARTWRIGHT**; DOB: 10/29/18; Cause No. 19-7-02132-6; A Termination Petition was filed 12/12/19, an Amended Petition was filed 3/11/20.

AND TO WHOM IT MAY CONCERN:

A Fact Finding hearing will be held on this matter on: July 7, 2020 at 8:45 a.m. at Pierce County Family and Juvenile Court, 5501 6th Avenue, Tacoma, WA 98406. Due to the COVID-19 pandemic, you may choose to appear for this hearing by phone. Please call (253) 798-8800 at the time indicated and use access code 3761290.

YOU SHOULD BE PRESENT AT THIS HEARING. THE HEARING WILL DETERMINE IF YOUR PARENTAL RIGHTS TO YOUR CHILD ARE TERMINATED. IF YOU DO NOT APPEAR AT THE HEARING, THE COURT MAY ENTER AN ORDER IN YOUR ABSENCE TERMINATING YOUR PARENTAL RIGHTS.

To request a copy of the Notice and Summons and Termination Petition, call DCYF at 1-800-423-6246. To view information about your rights in this proceeding, go to www.atg.wa.gov/TRM.aspx.

DATED this 24th day of May 2020.

By: **MELINDA BRADLEY-KUMI**
Deputy County Clerk
Published in the Cashmere Valley Record/ The Leavenworth Echo on June 3, 10, and 17, 2020. #87807/199

CITY OF LEAVENWORTH

On the 9th day of June, 2020, the City Council of the City of Leavenworth, Washington passed the following ordinances and resolution. A summary of the contents provides as follows:

Ordinance 1609: An ordinance of the City of Leavenworth, WA, adopting amendments to the Leavenworth Municipal Code regarding design review requirements, amending chapter 14.08 old world Bavarian alpine theme and chapter 2.38 Design Review Board.

Ordinance 1610: An ordinance of the City of Leavenworth, WA, adopting amendments to the Leavenworth Municipal Code regarding subdivisions, amending Chapter 17.08 short subdivisions, chapter 17.12 major subdivisions, and section 21.90.030 common definitions.

Resolution 09-2020:
A resolution of the City of Leavenworth, Washington, amending rates and fees.
A copy of the full text of the ordinances and resolution are available at Leavenworth City Hall or will be mailed to you upon your request to:
Chantell R. Steiner
Finance Director/City Clerk
City of Leavenworth
P.O. Box 287
Leavenworth, WA 98826
Published in The Leavenworth Echo/ Cashmere Valley Record on June 17, 2020. #261

IN THE SUPERIOR COURT OF THE STATE OF WASHINGTON COUNTY OF CHELAN IN PROBATE

In the Matter of the Estate of **ROY V. FODE**, Deceased.
NO. 20-4-00171-04
PROBATE NOTICE TO CREDITORS (RCW 11.40.030)

The Personal Representative named below has been appointed as Personal Representative of this estate. Any person having a claim against the decedent must, before the time the claim would be barred by any otherwise applicable statute of limitations, present the claim in the manner as provided in RCW 11.40.070 by serving on or mailing to the Personal Representative or the Personal Representative's attorney at the address stated below a copy of the claim and filing the original of the claim with the court. The claim must be presented within the later of: (1) thirty days after the Personal Representative served or mailed the notice to the creditor as provided under RCW 11.40.020; or (2) four months after the date of first publication of the notice. If the claim is not presented within this time frame, the claim is forever barred, except as otherwise provided in RCW 11.40.051 and 11.40.060. This bar is effective as to claims against both the decedent's probate and nonprobate assets.
DATE OF FIRST PUBLICATION: June 10, 2020
By_

RUSSELL B. FODE,
Personal Representative
Address: 1889 Broadway Place
Wenatchee, WA, 98801
Date: June 1, 2020.
Attorneys for Personal Representative: **GATENS GREEN WEIDENBACH, PLLC** By_

LINDSEY J. WEIDENBACH,
WSBA No. 43523
305 Aplets Way
Cashmere, WA 98815
CHELAN COUNTY CLERK'S OFFICE

Ms. Kim Morrison, Clerk
Chelan County Superior Court
350 Orondo Avenue, Suite 501
Wenatchee, WA 98801-2885
Published in The Cashmere Valley Record, Leavenworth Echo, and Lake Chelan Mirror on June 10, 17, and 24, 2020. #222

IN THE SUPERIOR COURT OF THE STATE OF WASHINGTON COUNTY OF CHELAN
GERALD R. MORO, a widowed person, individually and as Personal Representative for the ESTATE of **IDA MAE MORO**, Plaintiff,

vs.
THE HEIRS AND DEVISEES OF DOROTHY P. WEAVER, deceased; and **ALL OTHER PERSONS OR PARTIES UNKNOWN**, claiming any right, title, estate, lien or interest in the real estate described in the complaint herein,

Defendants.
NO. 2020.0057*0001
SUMMONS

STATE OF WASHINGTON TO: **THE HEIRS AND DEVISEES OF DOROTHY P. WEAVER**, deceased; and **ALL OTHER PERSONS OR PARTIES UNKNOWN**:

You are hereby summoned to appear within sixty days after the date of the first publication of this summons, to wit, within sixty days after the 10th day of June, 2020, and defend the above entitled action in the above entitled court, and answer the complaint of the plaintiff **Gerald R. Moro**, and serve a copy of your answer upon the undersigned attorneys for plaintiff **Jeffers, Danielson, Sonn & Aylward, P.S.**, by **Evan M. McCauley** and **Matthew S. Hitchcock**, at their office below stated; and in case of your failure so to do, judgment will be rendered against you according to the demand of the complaint, which has been filed with the clerk of said court.

Under RCW 7.28.010, an action to quiet title may be maintained by any person in the actual possession of real property against the unknown heirs of a person known to be dead, or against any person where it is not known whether such person is dead or not, and against the unknown heirs of such person, and if it shall thereafter transpire that such person was at the time of commencing such action dead the judgment or decree in such action shall be as binding and conclusive on the heirs of such person as though they had been known and named.
DATED this 2nd day of June, 2020.

JEFFERS, DANIELSON, SONN & AYLWARD, P.S.
By: s/ **Matthew S. Hitchcock**
EVAN M. MCCAULEY,
WSBA # 44285
MATTHEW S. HITCHCOCK,
WSBA #51492
Attorneys for Plaintiff
PO Box 1688
Wenatchee, WA 98807-1688
(509) 662-3685 (509) 662-2452

Published in The Leavenworth Echo/ Cashmere Valley Record on June 10, 17, 24, and July 1, 8, 15. #87859/221

SUPERIOR COURT OF WASHINGTON FOR CHELAN COUNTY

In the Matter of the Estate of: **MELISSE K. FRANKLIN**, Deceased.
Case No.: 20-4-00131-04
PROBATE NOTICE TO CREDITORS
RCW 11.40.030

The personal representative named below has been appointed as personal representative of this estate. Any person having a claim against the decedent must, before the time the claim would be barred by any otherwise applicable statute of limitations, present the claim in the manner as provided in RCW 11.40.070 by serving on or mailing to the personal representative or the personal representative's attorney at the address stated below a copy of the claim and filing the original of the claim with the court in which the probate proceedings were commenced. The claim must be presented within the later of: (1) Thirty days after the personal representative served or mailed the notice to the creditor as provided under RCW 11.40.020(1)(c); or (2) four months after the date of first publication of the notice. If the claim is not presented within this time frame, the claim is forever barred, except as otherwise provided in RCW 11.40.051 and 11.40.060. This bar is effective as to claims against both the decedent's probate and non-probate assets.
Date of First Publication: **June 17, 2020**

Personal Representative:
Tanya M. Ermine

Attorney for Personal Representative: **Craig Larsen**
Address for Mailing or Service: 27 Harrison St.
Wenatchee, WA 98801
Court of Probate proceedings and cause number: **Chelan County Superior Court Case #20-4-00131-04**
Published in The Cashmere Valley Record/ Leavenworth Echo on June 17, 24, and July 1, 2020 #251

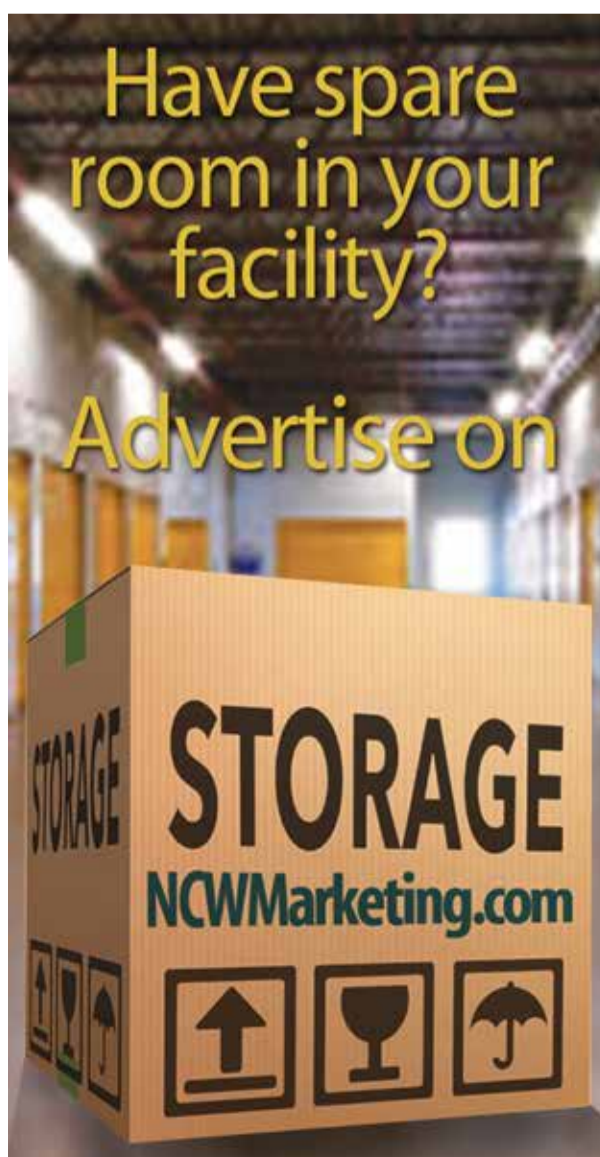

Glucosamine for arthritis

Keith, an 86-year old retired basketball coach, and PE teacher, limped down our clinic hallway last week to see me. "Getting older sure isn't for sissies," he answered as I asked him how things were going for him.

"I had my left knee replaced five years ago, and now my right knee is going the same way. It's this darn arthritis." Settling his 7-foot seven-inch frame in the exam room chair, he asked me, "Would taking glucosamine help my knee? Is it safe to take with my other medicines?"

"Glucosamine helps relieve knee joint pain in 1 out of 3 people, helping them stay more active. Keeping active is the key thing because it's the best way to combat the pain and stiffness of arthritis. Glucosamine is a very safe supplement to take, even with other medicines. If I were in your shoes, I'd definitely give it a try."

Keith has lots of company. Osteoarthritis is the most common chronic joint disease, affecting at least one out of every 10 older adults in the United States. Osteoarthritis causes cartilage to deteriorate, creating joint pain and stiffness.

As it progresses, osteoarthritis causes the bones of your knee joint to move closer together. Imaging studies measuring the spacing of bones in your knee joint illustrate how as the spaces between the bones in the joint get smaller over time, the pain and stiffness of osteoarthritis get worse.

Glucosamine is a compound produced by your body. There are three primary forms, each having a different role in supporting your health. The only type of glucosamine proven to be helpful against osteoarthritis is glucosamine sulfate.

Glucosamine sulfate has been shown to slow down the progression of osteoarthritis by keeping the spaces inside



knee joints from crowding closer together. One study compared people who took glucosamine for 1 to 3 years with a similar group that didn't. Those who took glucosamine sulfate were 60% less likely to need a total knee replacement due to osteoarthritis than those not taking it.

Although glucosamine sulfate can slow down the progression of osteoarthritis, it can't stop it completely. It's best for mild to moderate arthritis pain and stiffness, and less effective in people who are older or are overweight.

Glucosamine sulfate works better on knee joints than your hip joints, wrists, or your back. Unlike other types of pain medicine, glucosamine sulfate takes about 4 to 8 weeks to take full effect and is most effective when taken daily. Tylenol® (acetaminophen) also helps arthritis pain and stiffness and can be safely taken daily along with glucosamine. For flare-ups, Aleve® (naproxen) or Motrin-IB (ibuprofen) are more useful but can cause bleeding or kidney problems.

The most effective dose of glucosamine sulfate seems to be 1500 mg a day, which can either be taken all at once or divided into two or three doses. Taking glucosamine sulfate is as effective as taking six tablets of Extra-Strength Tylenol® every day. It can also be combined with other pain medicines for even more relief, like Tylenol® and anti-inflammatory medications like Aleve® (naproxen) or Motrin-IB (ibuprofen).

Here Are 5 Tips on Taking Glucosamine Successfully:

1. Take the "right stuff." Avoid glucosamine hydrochloride, and take glu-

cosamine sulfate. For best results, take a total of 500mg-1500mg per day in 2 or 3 divided doses.

2. Be patient.
Allow 4 to 8 weeks for the full effect of glucosamine to take effect before giving up on it.

3. Use the powder formulation, not the tablets.

Crystalline glucosamine in a capsule or dissolved in water is more consistently effective than the tablet forms. The brand with the most favorable results is DONA crystalline powder. My patients have also reported dramatic results with VERY reasonably priced glucosamine crystalline powder from the company Bio-Alternatives, available online at www.bio-alternatives.net, or by calling 1-866-882-0213.

4. You can take glucosamine even if you are allergic to shellfish.

If you have a shellfish allergy, you can still take glucosamine safely. Shellfish allergies are to the meat, not to the shell, and glucosamine is processed from the shell.

5. If you take the blood thinner warfarin, tell your doctor.

If you take Coumadin® or warfarin, glucosamine can increase your level of blood thinner. I have used glucosamine sulfate in my patients taking warfarin for decades, with excellent results. I recommend starting glucosamine two weeks before their next blood test is scheduled. Depending on the outcome of the blood test, I adjust their dose of warfarin as needed.

Dr. Louise Achey, Doctor of Pharmacy, is a 40-year veteran of pharmacology and author of *Why Dogs Can't Eat Chocolate: How Medicines Work and How YOU Can Take Them Safely*. Check out her NEW website TheMedicationInsider.com for daily tips on how to take your medicine safely. 2020 Louise Achey

THE WASHINGTON OUTDOORS REPORT

Oh Shad!

By JOHN KRUSE, THE WASHINGTON OUTDOOR REPORT

Not to be confused with an oft-uttered curse phrase, "Oh shad!" is something you may hear an angler say repeatedly as they hook into these fish in quick fashion this month in the Columbia River Gorge.

The American shad isn't native to the Pacific Northwest. It is an Atlantic Ocean fish that spawns in several rivers along the east coast and was an important food fish for Americans in the 18th and 19th centuries. In 1871 Seth Green, a fish culturist, transported eight cans of shad fry to Sacramento, California by rail. More than 2/3 of the fish survived the seven-day trip and they were put into the Sacramento River. The stocking took and the Sacramento still hosts a healthy run of American Shad to this day. The shad, which are an ocean-going fish, also began spawning in Oregon's Umpqua River and in the Columbia River, where the strongest run of these fish return every year from mid-May through early-July.

The shad is a member of the herring family. On the Columbia River they commonly weigh between 1 and 4 pounds. They are scrappy fighters and fun for both adults and kids alike to catch from boats or from shore.

In the last few years jumbo runs of these prolific fish have returned to the Columbia River. Last year, over 7.5 million shad returned, a new record. This year's run looks to be healthy, if not record breaking. As of June 9th, over a million shad had passed over Bonneville Dam.

Fishing for shad is a simple affair. The main places to target them are on either side of the Columbia River below Bonneville Dam (very crowded) or the John Day Dam (less so).

Start off with a medium action rod between 6 ½ to 8 ½ feet long. A spinning reel with 12-pound monofilament is a good bet, not because the fish will break you off, but because the shoreline is rocky and your line will become damaged on the sharp edges. The lures to use are very simple. A shad dart is a uniquely shaped jig head that usually sits on a bare hook. Common colors to use are Chartreuse/Green, Green/White, Red/White or Chartreuse/Orange. Shad Killers, which look like crappie jigs and are made in Hermiston, Oregon also work very well. The size of jigs you'll want to use range from 1/8 to 1/16th or even 1/32 of an ounce.

Tie on the jig and a three-foot leader to a swivel. Above the swivel you'll want a sliding swivel with a ½ to ¾ ounce weight. Simply cast slightly upstream, reel slowly, making sure your weight and dart stay above bottom. As the line quarters to-



Courtesy J. Kruse
Brent Cyphers from The Dalles caught several shad in the space of a few minutes fishing below John Day Dam earlier this month.

wards you reel in rapidly to make sure you don't get hung up. If you are fishing from a boat plunking a weight on the bottom and fishing a small DickNite spoon can work wonders.

It's not uncommon to catch one to three dozen shad on a good day, especially when the dam counts show over 10,000 fish a day crossing over Bonneville Dam. As for what to do with them? There are three schools of thought here.

A lot of anglers will keep them for sturgeon or crab bait. These oily fish work very well for both. Some anglers will eat them. Fried shad roe is considered a delicacy by some and baked shad or pressure cooked and canned shad is an option as well. I wouldn't recommend smoking them though. I ruined a Luhr Jensen smoker a few years ago when I tried to cook them this way. The smoker pan and everything inside was coated with shad oil and I was never able to remove the smell or awful taste that resulted from that experiment.

The third option? Just catch and release them. They really are a lot of fun to go after and for kids who have never caught anything bigger than trout or panfish, the sporty fight offered by a three to four-pound shad is one they'll remember for a long time.

John Kruse - www.northwesternoutdoors.com and www.americaoutdoorsradio.com