Wellsville-Middletown High School Class of 2023

Dylan Michael Alsop
Wellsville
Nicole & Richard Nation, Gary Alsop
St. Charles Community College

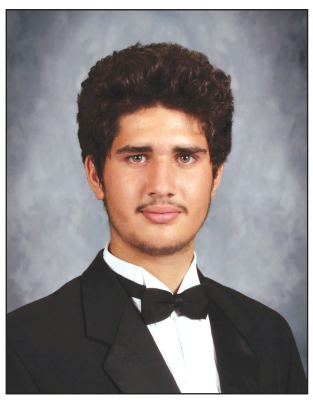

Xavier Vaughn Baig
Wellsville
Matthias & Elizabeth Baig
Work

Natalie Faye Boeckelman
Middletown
Brian Boeckelman & Wendy Beshears
Northwest State University

Alexander Jason Cash
Middletown
Jason & Katrina Cash
Army

Zachary Craig Michael Collins
Wellsville
Rebecca Smith
Work

Maxwell Alaxander Creekmore
Wellsville
Lindsay Poynter & Brett Scott
Work

Christopher Joe Curd Jr.
Wellsville
Chris & Shalon Curd
John Wood Community College

Brooke Elizabeth Davis
Wellsville
Michelle Davis & Corey Senevey
James & Ashley Davis
Moberly Area Community College

Skylar Ann Foster
Middletown
Linda Foster
Jesse & Robin Foster
William Woods University

Mason Scott Guzy
Middletown
David & Melissa Guzy
Hannibal-Lagrange University

Carly Ann Henderson
Wellsville
Heather & Mike Henderson
Iowa State University

Gavin Xavier Hill
Wellsville
Rebecca & Patrick Lewis
Daniel Hill
William Woods University

Libby Danielle Kleinsorge
Middletown
David & Kristan Kleinsorge
University of Missouri-Columbia

Zachary Tyler Kolling
Wellsville
Ellen Rainwater & Martin Kolling
William Woods University

Jacob Allen Mandrell
Wellsville
Ron & Michelle Copeland
Jerry Mandrell
William Woods University

Kaylee Fay Marshall
Middletown
Shaun & Shelly Marshall
Work

Lucas John Moore
Wellsville
Tim & Rae Moore
Amber Moore
St. Charles Community College

Kaleb Eugene Peak
Wellsville
Phil & Deanna Peak
State Technical College

Logan Alan Pursifull
Wellsville
Colin & Jenny Pursifull
Moberly Area Community College

Trinity Jade Rodriguez
Wellsville
Leonela Rodriguez
Work

Alyshia Renee Elizabeth Rose
Wellsville
Sandra & Scott Rose
Work

Molly Elizabeth Scott
Wellsville
Rodney & Lisa Scott
Southwest Baptist University

CONGRATS
Class of
2023

Lauren Danielle Smith
Wellsville
Maggie Smith
Work

Maison Alexander Stuart
Wellsville
Jennifer & Shane Stuart
Work

Best Wishes to Our 2023
WELLSVILLE-MIDDLETOWN GRADUTES!

Congratulations
Levi Larkin and Keaton Reagan
and the Class of 2023!
Montgomery SALES INC.
Hwy. 161 - Montgomery City (573) 564-2489

Congratulations
Class of 2023
Consolidated Electric Cooperative

Congratulations To The Class of 2023!
Sara Beth PHOTOGRAPHY
Middletown, MO • 573-289-0392

Best wishes to the Wellsville-Middletown R-I Graduates
Montgomery County Health Department
400 Salisbury St. • Montgomery City, MO
573-564-2495

Montgomery County High School Class of 2023

Franklin Wayne Acy IV
Amber & Franklin Acy
Work

Madison Paige Baker
Justin & Julie Baker
St. Charles Community College

Garrett Loren Banks
Tammy & Billy Banks
Work

Harrison Jess Bishop
Daniel & Misty Bishop
Utah Valley University

Austin Lee Blackstock
Rich & Elizabeth Blackstock
Candace Walker
Work

Hannah Grace Broniec
Mark & Kelly Broniec
University of Missouri-Columbia

Elissa Leann Brown
Work

Aiden James Brush
Jamie Schroer
Technical School

Logan Avery Camp
Renee & Josh Camp
Army

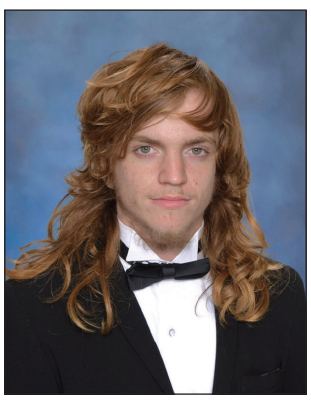

Jonathan Scott Carpenter
Kim Carpenter

Matthew Caleb Clark
Matt & Cindy Clark
Missouri University of Science & Technology

Willow Lee Clark
Raymie Berry
Work

Adam Bentley Czerniewski
Greg & Lu Czerniewski
University of Central Missouri

Owen Lee Dameron
Tauna Spencer,
Dean Talbot
Dotty & Gene Burch
Work

Samantha Grace DeRoy
Monica & Roger DeRoy
St. Charles Community College

Carissa Ann Doyle
Carrie & Danny Doyle
Central Methodist University

Emma Rae Doyle
Tim & Sarah O'Keefe
Jeremy Doyle
State Technical College of Missouri

Claire Elizabeth Elliott
Mark & Shelly Elliott
St. Charles Community College

Clayton Michael Eveland
James & Lisa Eveland
State Technical College of Missouri

Taylor Ann Everson
Jo & Shane Finch

Aiden Christopher Farmer
Dawn & Shaun Farmer
State Technical College of Missouri

Noah Michael Farmer
Dawn & Shaun Farmer
St. Charles Community College

Hannah Elizabeth Finley
Josh & Trisha Waters
Kristopher & Amy Finley
Southern Illinois University-Edwardsville

Bailey Lynn Fischer
Ted & Julie Fischer
Lindenwood University

Conner Jake Fitzpatrick
Deby Thompson
State Technical College of Missouri

Carson LeAnn Flake
Michael & Kelly Flake
University of Health Sciences & Pharmacy-St. Louis

Athens Isaiah Ford
Clint & Miranda Ford

Lyric Rane Ford
Clint & Miranda Ford
Maryville University

Robin Douglas Frye
Crystal Frye, the late
Steve Renfroe
Work

Abby Sue Good
Tina & Mike Milzark
Keith Good
University of Missouri-St. Louis

Best Wishes to Our 2023
MONTGOMERY COUNTY Graduates!

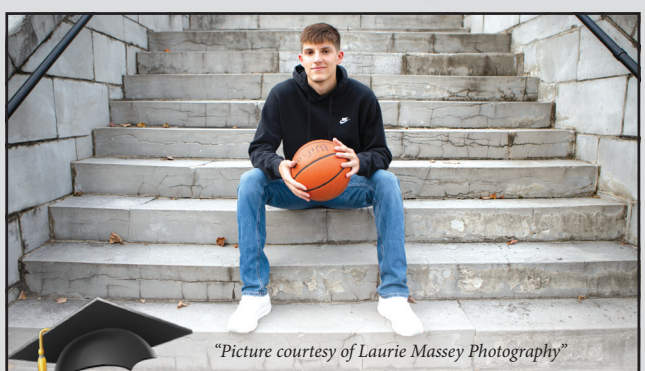

"Picture courtesy of Laurie Massey Photography"

Congratulations Class of 2023!
It has been an honor watching you all grow into wonderful adults. Keep your goals set high and work hard to achieve them.
Best wishes for a happy and successful future!
Hartman Cabinetry
Tim and Gina Hartman

A very special congrats to our son Alex Hartman!
We are so proud of you!

Congratulations
GARRETT BANKS
We are very proud of you!
Love, Your Family

Congratulations to the Class of 2023!
S&R SPORTING GOODS
573-549-2888 MIDDLETOWN, MO
EVERYTHING FOR HUNTING WITH HOUNDS
WWW.SANDRSPORTINGGOODS.COM

Congratulations
Class of 2023

Consolidated Electric Cooperative

Montgomery County High School Class of 2023

Alexa Cheyenne Green
Michelle & Joseph Green
College

Alex Brody Hartman
Tim & Gina Hartman
State Technical College of Missouri

Kane Ray Helm
Ashley Helm &
Daniel Kolarik
Work

Logan Gentry Hill
Steve & Amy Hill
Independent Electrical Contractors/Apprenticeship

Travis Allen Hill
Jennifer & Corey Hill
Electrical Apprenticeship

Michaela Marie Hixson
Brian Hixson,
Ellen Tedeschi
Northwest Missouri State University

Riley James Jahner
Lisa Jahner
St. Charles Community College

Taylor Nicole Janes
Steve & Lindsey Janes
St. Charles Community College

Zackary Michael Jennerjohn
Tina Bennett

Cora Kay Johnson
Joshua & Sarah Johnson
Washington University-St. Louis

Steven Bernard Johnson Jr.
Steven & Tabitha Johnson

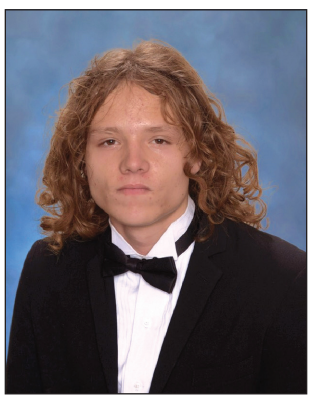

Trystyen Tye Michael Jones
Paula Jones

Chloe Elizabeth Kaminski
Lisa & Daniel Kaminski
Paul Mitchell Cosmetology School

Caitlin Marie Kemp
Thomas & Lindsay Kemp
Work

Abigail Mary Knapp
Aaron & Brenda Knapp
Undecided

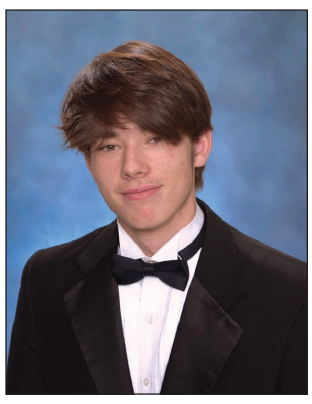

Brennan Clancy Lalumondier
Jeff & Stephanie Lalumondier
Army

Levi Edward Larkin
Brian & Nicole Larkin
St. Charles Community College

Brenden Oscar Luttrell
Amber & Chris Wilson
Ozark Christian College

Dominic Alexander Luttrell
Amber & Chris Wilson
Army National Guard/College

Sylvia Kay Miller
Scott & Charlotte Miller
State Fair Community College

Trenton Lee Moose
Sharon Moose
University Of Missouri-Kansas City

Lorna (Salem) Jean Morton
Angelique Pearson, the late Christopher Morton
Truman State University

Koby Aaron Murr
Paula Murr

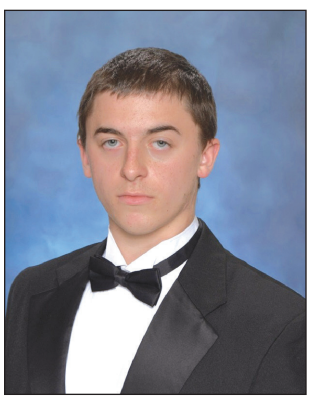

Matthew David Nelson
Donnie & Beth Nelson
Army/Maryville University

Maggie May Odom
Jonie Odom

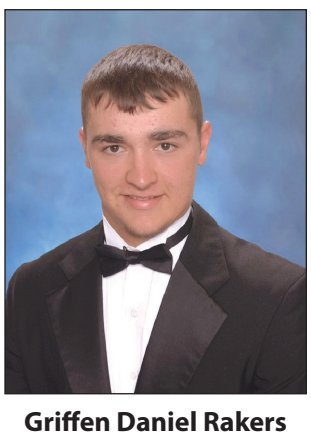

Griffen Daniel Rakers
Denise & Craig Rakers
Work

Keaton Lee Reagan
Stan & Kaley Reagan
University of Central Missouri

Marina Danielle Ridenhour
Eric & Lisa Ridenhour
Southeast Missouri State University

Zakary John Rodgers
Tim & Jessica Rodgers
State Fair Community College

Kylei Elizabeth-Ann Rulo-Townsend
Jennifer Rulo & Chris Prior, the late Kris Townsend
Four Rivers Career Center

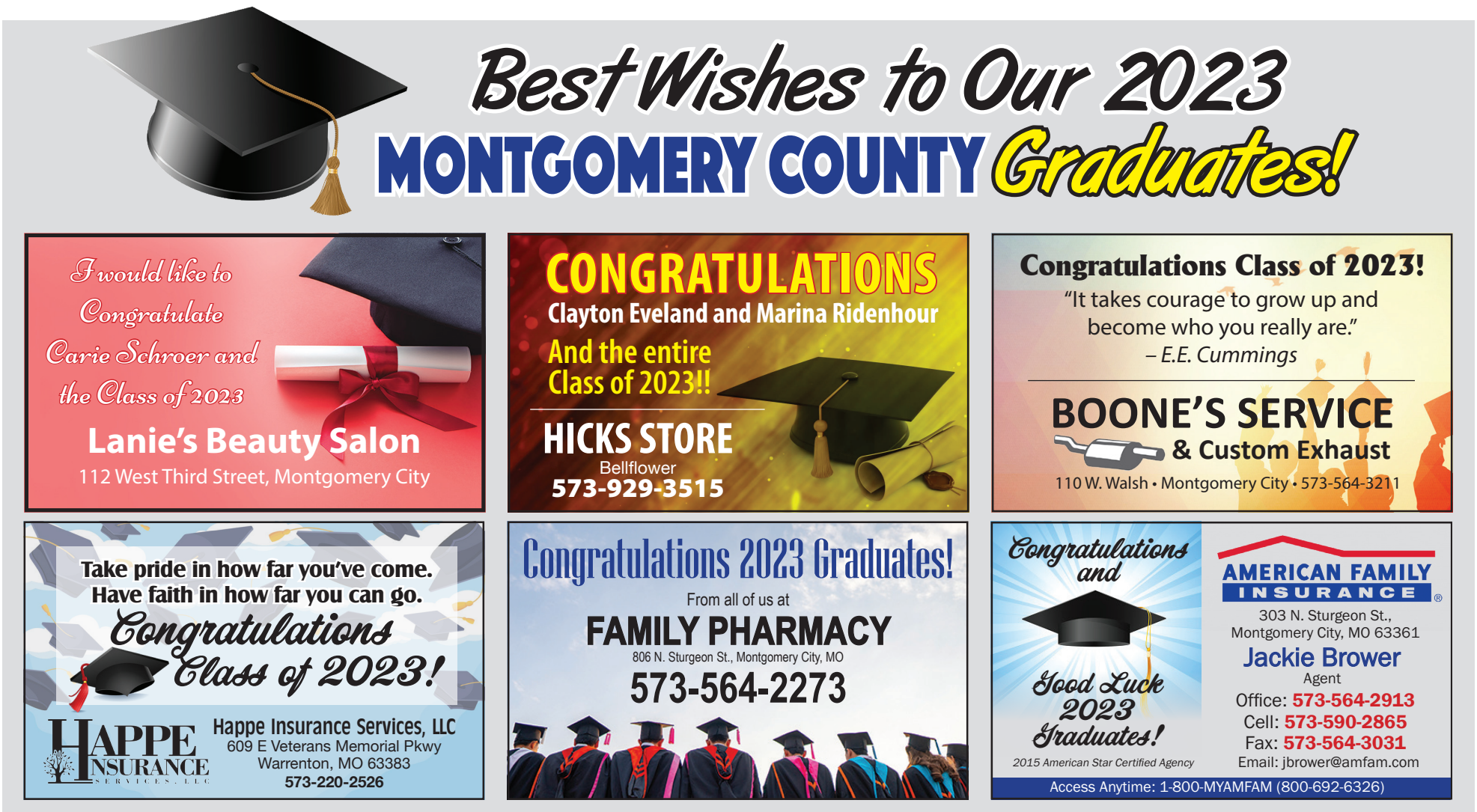

Montgomery County High School Class of 2023

Raiea Sunshyne Salerno
Hester Barton & Jayson Deering
Northwest Missouri State University

Elizabeth Gabrielle Schierhoff
Richard & the late Shery'll Schierhoff
St. Charles Community College

Addison Kay Schluss
Alan & Jocelyn Schluss
University of Central Missouri

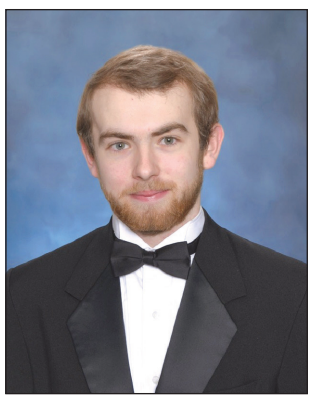

Mikah Alan Schneider
Heather & Danny George
United States Army

Carie Nicole Schroer
Scott Schroer & Michelle Schroer
University of Missouri-Columbia

Noah Brian Schrum
Tiffany Cochran
Undecided

Gunner Paul Sexton
Stephanie & James Sexton

Destiny Lynn Shaw
Kelly Crooks & Stephen Shaw II
Missouri State University

Ahna Inez Sinclair
Karen Sinclair
Moberly Area Community College

Zoe Elizabeth Smith
Diana Smith
St. Charles Community College

Stephen Chad Staab
Katie & Donnie Staab
Work

Summer Rose Swana
Angela Swana
Work

Ryger Atreyu Thomas
Brian & Priscilla Thomas
Work

Cayden Thomas Thurmon
Clayton & Robin Thurmon
Jayme Walsh
Work

Ella Nicole Van Horn
Chris & Wendy Van Horn
Maryville University

Alejandro David Vidal
Dana Blase & David Vidal
Work

Brianne Christine West
Brian & Stephanie West
Local 513 Operators Union/ St. Charles Community College

Mallory Lynn Williams
Keri Noe-Gorrell & Gale Williams
Paul Mitchell Cosmetology School

Madelyn Marie Wisdom
Monica & Donnie Wisdom
University of Northwestern Ohio/ Missouri Army National Guard

Alexis Duke
Not pictured

Congratulations
2023
CLASS OF
MC
YOU DID IT!

Best Wishes to Our 2023
MONTGOMERY COUNTY Graduates!

Congratulations to all the 2023 Graduates.
Good luck in all your future endeavors!
QUEATHEM INSURANCE, LLC
131 N. Walker
Montgomery City, MO
573-564-3896

Congratulations
2023 Graduates!
Mike's AUTOCRAFTS INC
1110 Farnen Road, Montgomery City, MO
573-564-3966

Congratulations
Class of 2023!
It's Your Time to Bloom!
New Montgomery Florist
573-220-7888 • 573-564-2235

Congratulations 2023 Graduates!
Best Wishes for Your Next Adventure
NEMO
Northeast Missouri Title Inc.
113 W. Third St., Montgomery City, MO 63361
Tel 573.564.2298 Fax 573.574.3080
Email
NEMOrder@NEMO-Title.com

Congratulations Graduates!
from
My Office Plus
517 N. Sturgeon • Montgomery City
573-564-8117 Office • 888-878-8589 Fax
jeff@myofficeplus.net
ups

Congratulations
Elizabeth Schierhoff and Ella Van Horn
Class of 2023
SNAPPY GRAPHICS LLC
400 S. Sturgeon,
Montgomery City, MO
573-721-8215

Best wishes to the Montgomery County R-II Graduates
Montgomery County Health Department
400 Salisbury St. • Montgomery City, MO
573-564-2495

CONGRATULATIONS
MONTGOMERY COUNTY R-II
GRADUATES!
Best Wishes for a Bright Future!!
Mid Missouri Concrete
573-564-3899
1395 Gerken Drive, Montgomery City, MO 63361

Montgomery County Arts Council
Creating Community
Congrats
Michaela Hixson & Raiea Salerno
From the Montgomery County Arts Council

Best Wishes to Our 2023 GRADUATES!

Contractors Flooring Supply, Inc.
Congratulations to the Graduating Class of 2023!
SUITE 15A at The Shoppes at Warrenton | 636-332-1110
www.contractorsflooringsupply.com
office@contractorsflooringsupply.com

Congratulations GRADUATES
State Farm
Jeff Porter - State Farm Insurance
1040A S Sturgeon
Montgomery City, MO 63361
573-564-3438

Congratulations 2023 Graduates!
BUNDY'S Burgers & Ice Cream
1005 S Sturgeon St.
Montgomery City, MO
573-574-3022

CONGRATS KEATON REAGAN ON YOUR ACCOMPLISHMENTS.
We are so proud of you!
LOVE, MOM, DAD & KARTER

Congratulations Class of 2023
YOU'VE NAILED IT!
Montgomery HARDWARE & HOME CENTER
221 N. Sturgeon St., Montgomery City
573-564-2325
mtvhhc@att.net

Way to go Class of 2023!
Yardbirds Greenhouses LLC
1110 N. Sturgeon St.
Montgomery City, MO
573-564-3230

SHELTER INSURANCE
Congratulations Graduates!
Good luck in all your future endeavors. Now is the perfect time to review your insurance needs. Call us or stop in anytime.
Doug Brown
420 S. Sturgeon St.
Montgomery City, MO 63361
573-564-3282 (Call or Text)
DougBrown@ShelterInsurance.com
We're your Shield. We're your Shelter.

CONGRATULATIONS TO THE CLASS OF 2023!
WARRENTON STEEL SINCE 1989
Aluminum • Steel • Waterjet
636-456-8400
2280 W. Veterans Memorial Pkwy.
Warrenton, MO 63383
Sales@WarrentonSteel.com
WarrentonSteel.com

Best Wishes to all Montgomery County R-2 and Wellsville-Middletown R-1 graduates from all of us at
Bainbridge INSURANCE
Carole, Richard, Cory & Hiedi

Best Wishes Graduates!
ADVANCED Diesel & Auto Repair, LLC
Montgomery City, MO • 573-564-5400

Congratulations Brennan Lalumondier
CLASS OF 2023
We are so proud of you and your accomplishments. We are very honored that you are following in your Dad's footsteps and going into the Army. We know you'll go far as a Combat Engineer and whatever career choices you make. Hooah!!!
Love, Mom & Dad

CONGRATULATIONS WELLSVILLE- MIDDLETOWN R-1 GRADUATES!
Best Wishes for a Bright Future!!
Mid Missouri Concrete
573-564-3899
1395 Gerken Drive, Montgomery City, MO 63361

Congrats Matthew and all the other seniors!
Uncle Brian, Aunt Myra, Tyler, Ellie & Wyatt
1st Place Printing
1stPlacePrinting

PEOPLES SAVINGS BANK
Montgomery City
105 N. Sturgeon
Montgomery City, MO 63361
573.564.3444
New Florence
514 Picnic Street
New Florence, MO 63363
573.835.4414
Member FDIC
OurPSB.com
Equal Housing Lender

Best Wishes to Wellsville-Middletown R1 and Montgomery County R2 graduates!
SENIORS 2023
CONGRATS GRADUATES!

Montgomery County R-II
Wellsville - Middletown R-1
Class of 2023 Congratulations
"An investment in knowledge, always pays the best interest."
- Benjamin Franklin
AMERICAN BANK OF MISSOURI
STRIVING FOR EXCELLENCE IN OUR COMMUNITY
www.americanbankofmissouri.bank
NMLS 409183
Wellsville Branch:
106 E Hudson
Wellsville, MO 63384
(573) 584-2928
Montgomery City Branch:
728 N Sturgeon
Montgomery City, MO 63361
(573) 564-5023
Middletown Branch:
101 N Cherry
Middletown, MO 63359
(573) 549-2814
Member FDIC
Equal Housing Lender